Dispatch Democrat

VOLUME XXXIII. UKIAH CITY, MENDOCINO COUNTY, CAL., FRIDAY MORNING, APRIL 4, 1902. NUMBER 28

GENERAL NEWS OF THE WEEK

What Our Neighbors are Doing and Saying.

Summarv of What has Just Occurred. Accidents And Incidents.

The U. H. S. athletic team will leave today for Berkeley to take part in the A. A. L contest on tomorrow. The League includes a number of high school teams. Ukiah has won two contests and Oakland two. Ukiah now has the cup and there are two more contests to decide which team of the League shall finally win it permanently. If Ukiah and Oakland are still tied at the end of the series the tie will have to be played off between the two.

Lost His Passengers.

Wm. Kent, the Democratic war horse of Westport, was in town this week as a witness in the Kimball & McKee case. On the way over Mr. Kent and another man were passengers on the same stage, and rocked back and forward as the driver rushed over the chuck holes. Finally the stage gave a lurch and Kent, who is a small man of only 320 pounds, and the other fellow rolled out onto the ground, Kent falling on top of the other fellow. The driver drove on and Kent finally collected himself and yelled, "Say Mister, you have lost a passenger." The driver then stopped and took the two men on board and finally landed them at the Palace a little disfigured but still in the ring. Kent upon arriving, was entirely satisfied when he found that he had not lost his Boer petition from Westport which contained over 75 names. The petition will be added to the one in THE DISPATCH office and forwarded to Washington.

Death of Mrs. S. L. Ayer.

Mrs. S. L. Ayer died in Greenwood last Saturday at the age of 40 years. She was the beloved wife of Sam L. Ayer and leaves two daughters and an infant son and a heart broken husband to mourn her departure. The remains were brot to Ukiah for interment in the Masonic cemetery. Mrs. Ayer was a native of Michigan and was the daughter of Mrs. David Fake. She lived here many years ago and will be remembered by many frtends as Ida Stebbins. The family have the sympathy of all in their trouble.

The Chinese Exclusion Bill.

On Tuesday Congressman Champ Clark, of Missouri, on behalf of the Democratic minority of House Committee on Foreign Affairs, sent to the clerk's desk the minority report of the committee on the Chinese Exclusion bill. The report recommends the passage of the Kahn-Mitchell bill, "seamen's clause" and all, without amendment, while the Republican majority report strikes out the clause excluding Chinese sailors from employment on American ships. Congressman Kahn, altho a Republican, has declared his intention to support the bill as reported by the minority.

Mrs. Lizzie M. Barker, of Covelo, eldest daughter of Mr. and Mrs. H. C. Simmons, died suddenly on March 15th at the age of 22 years. She leaves a little boy and a sorrowing husband, a number of relatives and friends to mourn her loss.

The rainfall of Ukiah to date is 40.01 inches.

Another Divorce Case.

Mrs. Susan Hittell, wife of Attorney Frank T. Hittell and daughter of Mrs. Anna Morrison Reed, has brot an action in the Superior Court of this County against her husband for divorce, charging extreme cruelty. The plaintiff alleges in the complaint that at various times and places defendant struck and choked her and otherwise treated her cruelly. She asks for $25 a month alimony and $100 counsel fees. The defendant is an attorney and is the son of Theodore H. Hittell, the well known historian, attorney and law-writer. He has been in San Francisco for several months past. Messrs. White & Thomas are Mrs. Hittell's attorneys.

SUPERIOR COURT.

MONDAY, March 31, 1902.

In re application of Bob Hoagland for writ of habeas corpus—Writ discharged and prisoner remanded.

Estate and guardianship of Rubie I. Nicholson, Claudiere Nicholson and Vertie Orr, minors—Order for guardian to sell real estate upon giving bond for $300 for each minor.

Estate of H. B. Seavey, deceased—Petition of Wm. Heeser for letters of administration withdrawn and letters ordered issued to Mrs. Kate Monroe, with bond fixed at $300. Decree setting aside homestead to Mrs. Kate Monroe as the surviving spouse of H. B. Seavey.

Estate of James Friel, deceased—Order confirming sale of real estate, to wit: A lot in Noyo to Mrs. Beaver for $210.

Estate of Michael Doody, deceased—Decree of due and legal notice to creditors, final account settled and decree of distribution as prayed for.

Estate of K. O. Shellswich, deceased—Letters ordered issued to John Taylor, the Public Administrator.

Estate and guardianship of Gertrude Redemeyer, a minor—Letters ordered issued to J. A. Redemeyer with bond fixed at $100.

Estate of A. J. Gibson, deceased—Order confirming sale of real estate to M. E. Patton for $1400.

Estate and guardianship of H. W. Ussher, a minor—Final account of guardian allowed and settled, guardian allowed $50 and the attorneys $50 for their respective services.

Estate of Emma I. Joseph, deceased—Order admitting last will to probate and appointing Philip H. Joseph executor without bonds.

Estate and guardianship of Benj. J. Joseph, a minor—Order appointing Philip H. Joseph guardian with bonds fixed at $1000.

C. J. DeSilva vs. F. J. Coelho—Judgment in favor of plaintiff.

H. W. Schmidt vs. Mary M. Schmidt—Default of defendant entered and case referred to Court Commissioner to take testimony.

People vs. Albert Meyers—Motion for new trial denied and defendant sentenced to serve five years in the State prison at San Quentin.

J. A. Kimball vs. F. H. and F. A. McKee—Cause came on regularly for trial, jury impanelled and trial began.

Miss Alice Wright closed the Foster mountain school Friday and will open the Blue Rock school Monday which will make her about 12 months continuous teaching.

Superintendent Barbee has appointed Andy Cook a trustee of Hawley School District, vice C. L. Teel, removed from district.

In a fire at Guthrie, Oklahoma last Sunday Frank H. Greer, owner of the State Capital newspaper lost his entire plant. The next day the citizens held a mass meeting and donated $50,000 to start him up again. He consented to accept the money as a loan but not otherwise.

Colonel Dan Burns, the Republican boss, and Senator Tyrrell came up to Hopland on Wednesday nights train.

TOWN AND COMMUNITY

Local Brieflets About Some People You Know

Many Short Items Concerning The Happenings of The Week.

Game Warden Ornbaun visited the metropolis last Friday.

Byron Buck, late of the Press force, went to work Wednesday as an attendant at the State Hospital.

B. S. Hirsch and family have moved into the Louis Rosenberg house on Standley street.

If you want to see a live Louisiana alligator, call on Druggist J. R. Mathews.

The work of clearing off the mud slide on the railroad near Willits is well under way, and weather permitting, will soon be completed.

Mrs. Lucine Edwards went to San Francisco Monday to attend to some business and returned Wednesday.

Miss Anna Simonson, of Willits, who has spent the past two years in Napa county, came up this week and was met here by her brother, O. W. Simonson.

Receipts of California Selected ranch eggs at San Francisco during the week ending March 56th were 86,300 cases, as against 10,607 cases the previous week. Quotation 9½c.

The receipts of "Creamery Extra" butter in San Francisco for the week ending March 26th, were 356,120 pounds, or 64,255 more than of the previous week. Quotation 21c.

The Buckner hotel at Willits was opened to the public last Saturday night, with proper ceremonies, speeches, music, feasting and a general good time.

Mrs. Whitcomb's motion for a change of venue to this county was granted in the Superior Court at Santa Rosa Monday. Her husband, Jesse G. Whitcomb is suing to have his marriage to defendant annulled on the ground that she had a living husband when plaintiff married her. The trial will take place in this county.

For the first time in many years the county jail was empty last Tuesday. The last man to walk out was Bob Hoagland, of Trinity county, whose case was dismissed without trial for lack of evidence.

"Tennessee Bill" arrived in town Monday, having come across lots from Marysville, where he enjoyed the hospitality of the city for several days. He is now hurrahing for Roosevelt, as he never forgave the Democrats for dropping Cleveland.

The Coast steamer Albion is in trouble, having been libeled in two or three instances for debts alleged to be due for supplies.

B. F. Brown has the contract to erect the new business building for Henry Meyer the tailor.

It is said that the horses shipped to South Africa as remounts for the British troops cost the government $600 a head landed at Cape Town, and they last from one to three months.

T. M. McGough, principal of the Boonville school, was in town a few days this week, his school having closed temporarily on account of the presence of smallpox in that vicinity.

Supervisor Rawles was in from Anderson Valley the first of the week on business.

Abe Marks was in Willits this week on business.

Mrs. Mary O'Farrel is receiving treatment at Moore's Sanitaruim.

H. B. Muir, the Willits merchant, went to the city last Friday on business.

J. E. Holliday had the misfortune to break the little finger of his left hand last Friday.

"Dick" Beamer and Ed Colgan, of the State Board of Equalization, are in Ukiah on their annual visit to the County Assessor.

Supervisor Smith has had a large crew of men at work on the roads for the past few weeks. The roads are now said to be in a good condition.

Geo. Higgins will give a dance in his hop house near El Robles tomorrow night. A cordial invitation is issued to all.

M. M. Carothers and wife have moved into the house on State street, recently occupied by Frank Scott.

Chas. Orsborne and daughter were in from Comptche last Friday on business. Mr. Orsborne is the administrator of the estate of his son who died recently from a severe attack of diphtheria.

Capt. Frank M. Bush, of Napa, has been visiting in Ukiah for a few days. He is the supervisor of the Napa State hospital, and an aspirant for the Republican nomination for Sheriff. He is a very affable gentleman and made many friends here.

We are pleased to note the improved condition of Judge R. McGarvey, who has been sick for some time. The Judge is able to get around now and will soon be able to attend to business. His many friends thruout the county will be pleased to hear of his improvement.

Tom P. Smythe, the Elk surveyor, was called to Ukiah this week as a witness in an important case.

John S. Ornbaun was over from Ornbaun this week on legal business. He reports the loss of about one-half of the lambs on that section, but says the crop outlook is encouraging.

John Flanagan, John Manning and David McClure, all of Mendocino, were guests at the Grand Saturday.

There was a rear end collision between two passenger trains on the California and Nortwestern road about 5 miles this side of Tiburon Sunday afternoon. The passengers were much frightened and one engine and car were badly smashed but there were no casualties.

Spring is now coming on. Take your buggies and surreys to Ed R. Wright and get them painted up nicely. Satisfaction guaranteed. 4-3t

John McGonigle, editor of the Ventura Democrat, was in this city Saturday attending the meeting of the State Lunacy Commission. This office acknowledges a pleasant call.

Mrs. A. P. Brunner left last week for a visit to friends in San Diego. She will be gone several months.

Miss Susie Harris returned to the city Friday to resume her studies in the medical department of the college of Physicians and Surgeons.

Lawson Moore is home from school at San Rafael on a short vacation to his parents, Dr. and Mrs. W. N. Moore.

A number of our local sportsmen went out in search of the finny tribe last Tuesday. No great catches have been reported. The water is too high for good fishing now.

Mother love and care was well illustrated this week in the case of the Ukiah mother of a seven months old babe. Business called the mother to San Francisco and she left the baby in the care of a neighbor who knows how to take care of children. In the afternoon a telephone inquiry came from the mother in San Francisco, asking if the baby was crying. The bustle and noise and the business upon which she was bent did not for a moment distract her thots from the baby.

IMPORTANT HAPPENINGS

Gathered From Here There and Everywhere.

Events of More Than Ordinary Note which will Prove Interesting.

On last Friday a stranger aged about 60 years came into Ukiah by train and registered for a room at the Donahue House as Frank Maguire of San Francisco. He was in bad health and stated that he would stop here a few days and would then proceed to Witter Springs. On Saturday evening, while walking along State street, he was seen to sink to the sidewalk. M. C. Van Allen, Will Eldrid and others went to his assistance and Dr. Moore was summoned. The man could say but little and for a time seemed to be in a swoon. He was carried to his room and on Sunday morning he died. Coroner Taylor held an inquest and Dr. Moore performed an autopsy It was ascertained that the man died of cancer of the stomach. Among his effects was found a letter from a brother, dated "Wadsworth, Feb. 4th, 1878. He had previously told the hotel people that he had relatives at Fresno, from whom he had not heard for a long time. He had about $124 in money on his person and a bank book showing a deposit of $1700 in a San Francisco bank. He also stated that he had at one time resided at Cloverdale. He had papers showing that he was a native of Ireland and was naturalized at the age of 37 years.

Heavy Democratic Gains.

Bill Kent and Ben Breeden, of the north coast, and Uncle John Smith met on the streets yesterday and began to tell how much they had gained in weight. All three got on the scales and tipped the beam at 839 pounds, Kent weighing 335, Smith 262 and Breeden 242.

Milwaukee has gone Democratic, reelecting Mayor Rose by 9000 majority.

The home of Secretary Shaw, of the Treasury, which gave McKinley 200 majority, has gone Democratic by 29 majority.

Back From South Africa.

L. G. Carpenter, son of A. O. Carpenter of this city, who went to South Africa some three months ago on legal business, has returned, and is spending a few days in town. Mr. Carpenter's wife is a grand niece of Paul Kruger, the noted Boer, and it was on legal business connected with her estate that called Mr. Carpenter to Africa. He reports a sad condition of affairs down there and predicts that the British can never exterminate the gallant Boers.

Death of Bob Tait.

Word reached this city last Monday that Robert Tait, an old time citizen of Gualala, dropped dead on Monday last of heart failure. He was a prominent rancher and was highly respected by all. He was a prominent figure in politics and was deputy Assessor in that district one time. He would undoubtedly have been the Republican nominee for Assessor in the coming election. In the death of Mr. Tait the county loses an upright man and a good citizen. He was 63 years old and leaves a wife and two children and a host of friends to mourn his departure.

Easter Gatherings.

Easter Sunday was appropriately observed at the churches in Ukiah. At the M. E. Church, South, Rev. W. O. Waggener preached a special sermon on "The Ressurrection" to a full house. The church was beautifully decorated with calla lillies and ferns. As lillies are not yet in full bloom here, the flowers used were kindly sent by friends in Santa Rosa, Caspar and other places. Sunday evening the Sunday School and Epworth League had charge of the service and gave a nice program.

The Sir Knights, of Ukiah Commandery attended the services at the Presbyterian Church, which was also handsomely decorated, and Rev. D. M. Gillies preached a sermon appropriate to the occasion. At all the other churches appropriate services were held and the attendance at all was good.

Farewell to Gussie Hargis.

The Ukiah Rebekah lodge gave Miss Gussie Hargis a farewell party in Odd Fellows hall last Tuesday evening. About forty persons were present to bid Miss Gussie good-bye and wish her a pleasant trip to Manila. Miss Gussie is very popular and while her many friends will miss her, still they hope she may have a pleasant trip and be improved by the voyage.

Death of Mrs. Rachel Howard.

Mrs. Rachel Howard, the aged widow of the late Rev. M. W. Howard, died at her home in this valley last Thursday morning at the ripe old age of 87 years, 10 months and 3 days. She was born in Missouri May 30, 1814, coming to this State with her husband in April, 1856. They came to Ukiah in the fall of 1858 and purchased the Howard ranch three miles northeast of town where they resided for nearly half a century. Deceased was the mother of a large family, 8 boys and 4 girls, all of whom survive except one girl. She leaves a large number of relatives and a host of friends. The funeral will take place Saturday at 2 o'clock P. M. from the ranch home. The interment will take place on the knoll east of the house where her husband was buried a year and a half ago.

Wants His Marriage Annulled.

Harry Byers, a young man who lives with his grandmother at 783 Mission street, has filed a suit for the annulment of his recent marriage to Miss Emma Gertrude Cureton on the ground that the two brothers of the young woman coerced him into the matrimonial state by threatening to blow his head off with their revolvers if he failed to marry their sister. According to his sworn statement, Byers was accosted on the street by Crosby and Omer Cureton on January 17 and both of them told him they were armed and intended to kill him if he did not consent to the marriage. Byers says that the two brothers took him to the County Clerk's office, where he procured a marriage license and then later to the chambers of Judge Joachimson, where the ceremony was performed. Byers visited police headquarters Monday and told his troubles. He was informed that a civil action was necessary to procure relief and went immediately to his attorneys, Sweeney and Adams, who took the matter in hand. Byers met his wife at her home in Point Arena, and they kept company for some time. He moved to this city and claims that the brothers of the young woman followed him here and forced him into the marriage—Call.

Bert Thomas has sold his blacksmith shop to John Campbell, and will remove to Idolwild where he has the contract for shoeing the stage horses.

POTTER ITEMS.

POTTER VALLEY, March 31, 1902.

The bright warm days of the past week warn us that Spring has come again and we hail its advent with joy. What can be compared with the bright verdure of the fields of beautiful, waving grain, mingling with its freshness the sweet song of birds. All the heart is filled with gladness.

The number of lambs marked on the surrounding ranches is very small as compared with former years. The following are a few results as we have heard them: John Burgess, 600 out of a possible 1200; James Burris, 750 out of a possible 2000; E. T. Lamb, 170 out of a possible 450.

Mr. and Mrs. Henry Hopper, of Ukiah, spent several days visiting the family of Dr. Walker during the past week.

Mrs. Geo. Pickle, Jr., was quite ill last week.

Edwa] Travers and sister visited Lower Potter Sunday.

The Whist Club dispensed with its usual ames Friday evening and all present joined in a social hop.

Mrs. E. T. Lamb and daughter Gertrude are visiting in the valley.

Chas. Frazier and Miss Josie Pickle were visitors to Largo Sunday.

Miss Nina Mendenhall is the guest of Miss Lena Jones.

Miss Sonoma Neil has departed to take charge of the school in Moody district.

The Easter services at the M. E. church were quite a success. The church was artistically decorated with ferns, Easter lillies, acacia blossoms and mottos. The program, which showed that much time had been devoted to its preparation, was well rendered and was thoroly appreciated by a large and attentive audience. NAOMI.

She Didn't Wear a Mask.

But her beauty was completely hidden by sores, blotches and pimples till she used Bucklen's Arnica Salve. Then they vanished as will all Eruptions, Fever Sores, Boils, Ulcers, Carbuncles and Felons from its use. Infallable for Cuts, Corns, Burns, Scalds and Piles. Cure guaranteed. 25c at J. R. Mathew's.

Bound to Bribe Him.

Senator Mason was illustrating the trials which an honest legislator has to meet. He recalled the case of a member of the New York General Assembly when that body was considering canal legislation. A friend came to him and said:

"Jim, if you will vote for this canal bill, I can get you a thousand dollars."

Jim was indignant. He replied with spirit:

"This is an insult! You attempt to bribe me to vote for this bill? I will make sure to vote against it."

To which the friend replied: "All right, Jim; that suits me quite as well. If you will vote against it I can get you $1500."

"I will not be bribed!" declared the member, with growing anger. "I see that there is money being used on both sides, and I shall refrain from voting and at the same time will tell why."

"All right, Jim," replied the friend, quite unruffled. "That is even better. If you will refrain from voting I can get you $2000."

History does not record what the member did.—Exchange.

CASTORIA.
Bears the Signature of Chas. H. Fletcher. The Kind You Have Always Bought

The Dorcas Aid Society.

On Friday, March 21st, the Dorcas Aid Society, of Covelo, celebrated its 18th anniversary at Mrs. Melendy's. Interesting reports were read by the treasurer and secretary showing a satisfactory condition of the Society, both socially and financially. The annual election resulted in continuing the same officers for another year. Pleasant remarl s were made by Rev. Mackay who compared them to the Dorcas of Biblical fame. Mr. Johnson, after a pleasing presentation speech, presented Mrs. Melendy with a fine gold thimble in behalf of the society as a token of their appreciation of her giving them a home for the last ten years. Mrs. Melendy was taken by surprise but thanked them heartily, not only for the gift, but for the kind feelings which prompted it. A fine lunch and social reunion was greatly enjoyed.

When Registration Closes.

As a number of our readers have asked us when registration for the coming general election will close, we print for the information of all interested parties the following extract from the registration law:

"There shall be, in each even-numbered year, in each of the counties of the State, a new and complete registration of the voters of such counties, and cities and counties, who are entitled thereto. Such registration shall begin on the first day of January of such years, and shall be in progress at all times except during the forty days immediately preceding any election, when it shall cease as to electors residing in the territory within which such election is to be held; but transfers may be made from one precinct or ward to another in the same county, or city and county, at any time except within twenty-five days immediately preceding any such election."

It will thus be seen that all who desire to vote at the general election next fall, who have not already been registered since the first of last January, must register between now and a date 40 days prior to the election. If you have already registered this year, and desire to be transferred to another precinct, you may obtain a transfer at any time up to 25 days before the election. We understand that in some precincts of this county the per centage of registration is very small, and we hope the above will be generally noted and acted upon.

Tot Causes Night Alarm.

"One night my brother's baby was taken with Croup," writes Mrs. J. C. Snider, of Crittenden, Ky., "it seemed it would strangle before we could get a doctor, so we gave it Dr. King's New Discovery, which gave quick relief and permanently cured it. We always keep it in the house to protect our children from Croup and Whooping Cough. It cured me of a chronic bronchial trouble that no other remedy would relieve." Infallible for Coughs, Colds, Throat and Lung troubles. 50c and $1.00. Trial bottles free at J. R. Mathews.

A fresh young cow and calf for sale. Inquire at this office. 2t.

The prize fund for the Creamery Operator Association's butter contest now reaches the sum of $535 in cash alone, and pledges to enter for the contest are coming in well.

An exchange says that it has been found that 48,000,000 bacteria inhabit a single thimbleful of dairy butter. This fact, if it is a fact, need not frighten consumers of butter, as comparatively few of the bacteria found in butter which has been handled with cleanliness are harmful. The fact is, we are largely composed of bacteria ourselves.

Albert Myers Sentenced.

Albert Myers, one of the convicted Trinity county cattle thieves, was arraigned for sentence in the Superior Court Monday. Attorney Weldon made a motion for a new trial, on the ground that at the trial there was not sufficient evidence to connect the defendant with the theft, independent of the testimony of Jack French, an accomplice. The motion was denied and Myers was then adjudged guilty and was sentenced to serve five years in San Quentin penitentiary. He was taken down to San Quentin by Monday's afternoon train, in charge of Deputy Jim Degan.

NOTICE OF SALE OF REAL ESTATE.

Notice is hereby given that in pursuance of an order of the Superior Court of Humboldt county, State of California, made on the 9th day of October, 1891, in the matter of the estate of John Hayes Hodgson, deceased, the undersigned, as administrator of the estate of said deceased, will sell at private sale to the highest bidder, for cash in gold coin of the United States, and subject to confirmation by the said Superior Court on or after

WEDNESDAY, APRIL 2, 1902,

all the right, title and interest, and estate of the said John Hayes Hodgson at the time of his death, and all the right, title and interest that said estate has by operation of law or otherwise acquired other than or in addition to that of the said John Hayes Hodgson at the time of his death; in and to that parcel of land situated in the County of Mendocino and said County of Humboldt, State of California, and described as follows, to wit:

The southeast quarter of the northeast quarter, and the east half of the southeast quarter of section 20 and the southwest quarter of the southwest quarter of section 21, all in township 5 south, range 3 east, H. M., containing 160 acres.

TERMS—Cash, gold coin of the United States, 20 per cent of the purchase price to be paid on the acceptance of the bid, and the balance on the confirmation of said sale by said Superior Court.

Bids or offers will be received at the Office of George D. Murray, corner of H and Third streets, Eureka, California.

Bids or offers must be in writing, and may be left at the place above designated, or delivered to the undersigned Administrator personally, or may be filed in the office of the Clerk of said Superior Court, at any time after the first publication of this notice and before the making of the sale.

Deeds at the expense of the purchasers.

Abstracts of title may be seen at the office of George D. Murray.

Dated, February 20, 1902.

WALTER A. SCOTT,
Administrator of the Estate of John Hayes Hodgson, Deceased.
GEORGE D. MURRAY,
Attorney for Administrator.

BLACK CAT BRAND
CHICAGO-ROCKFORD HOSIERY COMPANY
KENOSHA, WIS.

Black Cat Drawing Contest

In order to advertise our line of Black Cat Hosiery we offer the children of the Grammar schools of Mendocino County an opportunity to win a prize.

Prizes will be awarded April 18th.

A prize will be awarded to the boy or girl in each grade sending in the best and most original picture of a black cat. All pictures must be sent to C. Hofman's Cheap Cash Store not later than April 11. Each drawing must be accompanied by the address, name and grade of contestant. The contest will be decided by Mr. Bost, the drawing teacher, and two other teachers in the Ukiah public school.

C. Hofman's Cash Store

Oyster Loaves

At The Palm

Call Us Up 'Phone 20

And order a delicious loaf brought to your home.

Also Oysters served in any style
Satisfaction Guaranteed.

Kenyon & Siems

New Goods

J W. EVERSOLE

Is now receiving his Spring Stock of

Carpets
Wall Paper
Etc.

and for thirty days will make big reductions in prices of old stock.

School Supplies
Furniture, Etc.

Undertaking and Embalming

C. R. THOMAS I. W. GROVER

Grover & Thomas

DEALER IN

Staple and Fancy Groceries
Provisions
Flour, Feed, Etc.

Fresh Groceries and Finest Canned Goods

Finest Teas Coffees and Spices in this city

State Street, Dowling Block.
Free Delivery to all parts of Town

Wilson & York
(Successors to E. F. Sholl)
Agency for all S. F. Dailies

Dealers in Tobacco, Cigars, Stationery, Sporting Goods, Fruits, Nuts, Candy, Etc.

A share of the public patronage solicited. Fair and Courteous treatment assured to everyone.

TREES

Fruit and Ornamental Shade Trees For Roadside and street.

Grapes and Resisting Vines.
Aphis-resisting Apples,
Olives, Oranges, Berries,
Walnut and Chestnut Grafted Trees,

Most complete stock of Large Palms and semi-tropical plants ever offered. For complete list send for our new catalogue.

CALIFORNIA NURSERY CO.,
JOHN ROCK, Manager, NILES, CAL.

RUNNING AGAIN IN FULL BLAST.

ORR & EVANS
The Architects

Have their new planing mill in operation again and are ready to turn out work more promptly than ever.

Plans drawn and estimates furnished. Bills of lumber and all kinds of mill work on short notice. Shingles, shakes and anything in the line of wood work.

J. R. Moore, Prop'r Geo. Hurd, Mixologis

The Castle Bar

The Oldest and most popular resort in Ukiah

Strait Goods Courteous Treatment

State Street, Opposite Court House.

Fall and Winter Stock
FURNITURE, CARPETS,
WALL PAPER
Arriving Every Day.
Best Value Ever Offered for the Money.

Ukiah Mercantile Co
Funeral Supplies & Undertaking

FASHION LIVERY & FEED STABLES

Opposite the Grand Hotel,
State Street, - - Ukiah Cal.

J. H. SMITH, Prop.

Good Turnouts for hire—Double and Single teams, and Saddle Horses. The best of care given to transient stock. Teams furnished with or without drivers. Your patronage is solicited, and satisfaction guaranted. 79-tf.
Telephone connection with the Mendocino Asylum.

Piles

I will cure Piles, in any form, no matter, how long of standing, no knife, no delay, you can go about your business.

I will go to any part of the country, where there are two or more cases to cure.

No cure, no pay. Address

G. W. DUNCAN,
COVELO, CAL.

EQUITABLE LOAN AND INVESTMENT CO., EUREKA

Organized under the Banking of the State of California.

Attention is called to the above named company, by all those who wish to secure a loan, or pay off a mortgage on easy monthly installments. Terms: 8 per cent per annum for the full term, from one to 10 years.

Shares in the company are sold at $36.00 a share, payable at 60 cents per share a month for 60 months, or the same may be paid up at any time at will of subscriber. All contracts are definite both as to time and amount.

No admission or withdrawal fees, nor fines.

Apply to F. C. ALBERTSON,

Local Branch Officers—
John J. Duncan, Chairman,
A. P. Brunner, Vice-Chairman.
F. C. Albertson, Secretary.
W. W. Cunningham, Collector.

Appraisers—
R. E. Donohoe,
W. W. Porterfield
J. W. Eversole
F. P. Brown
J. P. Cunningham
J. B. Sanford

Attorneys—Seawell & Pemberton.

The Eagle
Feed & Livery Stable
—STATE STREET—
Opposite Charlton's Blacksmith Shop
H. A. ELDRED - - PROP'R

Splendid turnouts for hire. The best of care taken of transient stock. Your patronage solicited.

DISPATCH-DEMOCRAT, Ukiah.
Cards, Letterheads Billheads, Envelopes Wedding Cards, Dance Programmes, etc

ALL ALONG THE COAST.

What Has Transpired This Week In The Fog Belt.

PT. ARENA CULLINGS.

(From The Record).

Orin Gillmore left Wednesday by steamer for the city, where he will take a course in the San Francisco Business College.

The steamer Alcazar brot down a load of mixed lumber Tuesday from Greenwood for the company's yard at Rollerville.

C. Queen's orchard near Fish Rock astonishes those who see it. There are now 1600 trees doing well and will soon be good revenue producers for the owner.

L. L. Simon, of San Francisco, and a Japanese were in town this week looking over the ground with a view of establishing an abalone slaughter-house in this vicinity.

Mrs. J. C. Halliday was an outgoing passenger on Wednesday's steamer. She will meet Mr. Halliday at Los Angeles and after visiting several places of interest they will return home together.

Geo. R. Batt was up from Annapolis the fore part of the week with a load of produce for shipment to San Francisco. Mr. Batt is one of the coasters who saw the value of fruit-raising and is now reaping the benefits of his labor. Last year he made over $1100 off his orchard and is adding each year to his already fine bearing orchard.

Ernest Amanda was found dead on C. Queen's place, near Fish Rock, Tuesday morning. He was seen alive the evening before, and from the appearance of the house, he had prepared the kindling to start a fire and had stepped outside, when he fell dead. Justice Ainslie held an inquest on the remains that afternoon, and the jury returned a verdict of death from natural causes.

STATE OF OHIO, CITY OF TOLEDO, } ss.
LUCAS COUNTY,

FRANK J. CHENEY makes oath that he is the senior partner of the firm of F. J. Cheney & Co., doing business in the City of Toledo, County and State aforesaid, and that said firm will pay the sum of ONE HUNDRED DOLLARS for each and every case of Catarrh that cannot be cured by the use of HALL'S CATARRH CURE.
FRANK J. CHENEY.

Sworn to before me and subscribed in my presence, this 6th day of December, A. D. 1886. A. W. GLEASON, (SEAL) Notary Public.

Hall's Catarrh Cure is taken internally and acts directly on the blood and mucous surfaces of the system. Send for testimonials, free.

F. J. CHENEY & CO., Toledo, O.
Sold by Druggists, 75c.
Hall's Family Pills are the best.

MENDOCINO PICK-UPS.

(From the Beacon.)

Thomas Beggs now runs his sausage machine with a small electric motor. It is not so hard on Burwash's muscles as the old method.

J. Grindle, who spent last week at Ukiah on jury duty, was taken sick with a severe cold, which threatened to run into pneumonia. Mrs. Grindle went over Saturday, and she and her husband returned home Wednesday. Mr. Grindle has now about recovered.

A handsome little engine was brot up on the Point Arena for the Mendocino Lighting company. It is to be used to run the sawdust conveyer, which transports the fuel from the mill to the lighting company's plant.

H. B. Muir, of the Needle Rock company, was in town Wednesday on his way from Needle Rock to his home at Willits. Mr. Muir states that his company is making preparations to handle more split timber than ever this season.

Some work has been done this week on the back streets in town, at which the townspeople are very highly pleased. But, where one man is pleased thereby, were half as much work done on a few mud holes on the Ukiah road a score would rejoice and be exceedingly glad.

CASTORIA.
Bears the Signature of Chas. H. Fletcher. The Kind You Have Always Bought

GARCIA GOSSIP.

GARCIA RIVER, March 29, 1902.

A farewell party was given to Mr. and Mrs. Linscott and Mr. and Mrs. Graham on the evening of the 24th at the club house. A large crowd enjoyed a very pleasant time. The evening was spent by playing very lively games until midnight. Mr. and Mrs. Linscott will remove to Point Arena where Mr. Linscott will go into the undertaking business.

Mr. and Mrs. Graham will make their home at Rollerville. We are sorry to lose such kind neighbors, but our loss is Point Arena's gain.

James Doughty departed Wednesday for his home at Mark West.

Mr. De Spain has moved on the flat near the old mill and will make that his home for awhile.

Mrs. H. Porterfield is in the employ of H. Beebe at present as housekeeper. Her husband joined her this week, but has not yet decided if he will remain and be one of us or not.

Lafe Tift, of Jack Opening, has moved to the river.

W. Kehoe made a flying trip to Greenwood this week.

We heard of a wedding which took place two weeks ago on the banks of the Garcia. They were very happy for awhile when the bride remembered her mama.

W. E. Foster, one of Point Arena's popular merchants, was seen driving on the river Friday.

We are glad to state a decided improvement in Jim's face. It is all smiles now.

A good time is expected Saturday night at the club as some of the mountaineers and Point Arena people are expected to enlarge the crowd.

PUNCH AND JUDY.

A Deep Mystery.

It is a mystery why women endure Backache, Headache, Nervousness, Sleepiness, Melancholy, Fainting and Dizzy Spells when thousands have proved that Electric Bitters will quickly cure such troubles. "I suffered for years with kidney trouble," writes Mrs. Phebe Cherley, of Peterson, Ia., "and a lame back pained me so I could not dress myself, but Electric Bitters wholly cured me, and, although 73 years old, I am now able to do all my housework." It overcomes Constipation, improves Appetite, gives perfect health. Only 50c at J. R. Mathew's drug store.

FROM FORT BRAGG.

(From the Advocate.)

The shingle mill up on the Noyo river shut down last week, and we understand, will not start up again.

The city has had several teams at work during the week hauling gravel on the streets. The holes have been filled up and the streets raised in places, making a decided improvement.

Gus West is having another story built on to his brick hotel on the north side of the Presbyterian Church. When completed, Gus will have a fine brick hotel, which will be a credit to the place.

R. M. Brown has sued Julius Anderson for $255, services rendered for writing, etc. The case came up before Justice Whipple Thursday. Brown asked for a change of venue to Westport, which was granted.

The mill started up last week to run again nights, and if the weather will not interfere with logging operations, a steady run may be looked for. All is activity in the mill and lumber yard, and the woods are running full blast.

Just before going to press, we recieved word of the death of Henry D. Post, which occured March 25, 1902, at the Soldiers' Home, Los Angeles, at the age of 73 years He leaves a widow and eight children, and was a member of the G. A. R. He will be remembered by the people along the coast, having resided in this city for years.

CASTORIA
For Infants and Children.
The Kind You Have Always Bought
Bears the Signature of Chas. H. Fletcher.

A Sudden Twinge

Of pain is generally the first warning of an attack of rheumatism. It feels as if the disease were in the bones or muscles, but the real cause of rheumatism is found in impure blood. In order to cure rheumatism the blood must be cleansed of the poisonous impurities which are the cause of the disease.

Dr. Pierce's Golden Medical Discovery has been very successful in the cure of rheumatism, because it entirely cleanses the blood from the poisonous substances which are the cause of the disease. It not only purifies the blood but by increasing the activity of the blood-making glands, it increases the supply of pure, rich blood which adds to the vigor of every physical organ.

Mr. R. A. McKnight, of Cades, Williamsburg Co., S. C., writes: "I had been troubled with rheumatism for twelve years, so bad at times I could not leave my bed. I was badly crippled. Tried many doctors and two of them gave me up to die. None of them did me much good. The pains in my back, hips and legs (and at times in my head), would nearly kill me. My appetite was very bad. Everybody who saw me said I must die. I took five bottles of the 'Golden Medical Discovery,' and four vials of 'Pellets,' and to-day my health is good after suffering twelve years with rheumatism."

The sole motive for substitution is to permit the dealer to make the little more profit paid by the sale of less meritorious medicines. He gains; you lose. Therefore accept no substitute for "Golden Medical Discovery."

Dr. Pierce's Pleasant Pellets cleanse the bowels and stimulate the sluggish liver.

Elk News.

Elk, April 1, 1902.

George Thurston, who has been very ill, is reported to be improving.

Both sides of the Greenwood mill are now running at full capacity, in consequence there will be plenty of work for all this summer.

The large locomotive is now on the road again and is doing good work.

Mr. Yale, the genial commercial traveler, was in town Friday and Saturday.

The ladies of the Methodist church are busily preparing for their entertainment to take place some time this month.

Mr. Symonds, of Signal, paid us a flying visit on Monday.

Ladies' night every Thursday evening at the Pastime club is fully enjoyed by all who attend.

F. C. Drew and wife, Mrs. Churchill, Mrs. Merriam and Chas. Lynch were among the passengers on the Alcazar which sailed for San Francisco Saturday last.

Miss May Buchanan has resumed her school duties at Garcia.

The sudden death of Mrs. Samuel Ayer on Saturday cast quite a gloom over our community. The lady had many friends who will sincerely mourn her death.

Ansel Fields, our road overseer, is reported very ill.

Jack Kingreen is building a large hall, to be used for dancing, etc., south of his hotel. MARIGOLD.

Nervous

Nervousness in women is a never-failing sign of system derangement. The handiest quickest acting remedy is Emil Frese's Hamburg Tea which drives the poison out, restores the healthy action and tone. 25c. at druggists and grocers.

Women

P. H. JOSEPH,
Graduate Optician,

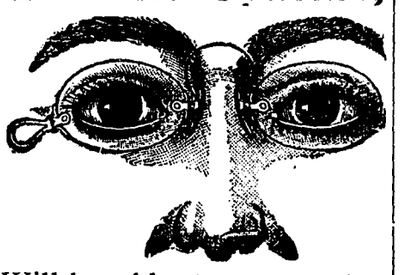

Will be able to correct the most difficult cases of eye troubles. Special attention given to children's eyes.

Consultation and Examination Free.

Office at E. Joseph's Jewelry Store.

The Bob Hoagland Case.

On Saturday Attorneys Weldon & Held sued out a writ of habeas corpus in the case of Bob Hoagland, one of the alleged Trinity county cattle thieves on the ground that defendant's preliminary examination had been continued by the Justice at Covelo without defendant's consent. The matter was heard Monday and the writ discharged.

Later in the day, District Attorney Poage telegraphed to Justice Cummins at Covelo to dismiss the case, as there was absolutely no evidence obtainable connecting Hoagland with the theft except that of accomplices, which, standing alone was not sufficient to convict. There is little if any doubt that Bob Hoagland was the real planner and instigator of the crime, but he was shrewd enough to keep in the background and put others forward.

Old Soldier's Experience.

M. M. Austin, a civil war veteran, of Winchester, Ind., writes: "My wife was sick a long time in spite of good doctor's treatment, but was wholly cured by Dr. King's New Life Pills, which worked wonders for her health." They always do. Try them. Only 25c at J. R. Mathew's drug store.

The Whole Thing.

Oh, say
Get onto my shape
I am IT,
In big letters
I am the Boss
I rule the roost and the rooster
What I say goes
Once I was your infant industries
And the Goverament protected me
Raised me up from an infant
On pap and protection
Now I am a big thing
I have taken the government in my hands
It is my baby now
I protect it
And feed it hot air
And when I want some Islands
To exploit for the benefit of my bank account
Your Uncle Samuel gets them
Makes Christians and freemen of the natives
By shooting them
And I furnish the powder and things
At the Dutchman's one per cent
I am the TRUSTS
The combines
The money power
The Government
And the G. G. P.
I am the whole thing
What are you going to do about it?

E. W. Grove

This signature is on every box of the genuine Laxative Bromo-Quinine Tablets the remedy that cures a cold in one day

Another Indian Stabbed.

Last Sunday there was a row among the Indians at Hopland in which Lorenzo Jeff was stabbed by another Indian named Manuel, a son of Indian Dan. Jeff is the Indian who served a term in jail during the past winter for assaulting and beating a white man with a club. He was one of the four men who escaped from jail thru the skylight but was recaptured.

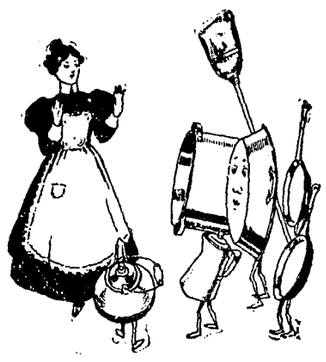

A surprise for the Kitchen Girl

will prove mutually profitable. A dollar's worth of new tinware occasionally will please her more than you can imagine. New little conveniences are always appreciated and they do a great deal toward lightening the burdens of a girl whose work is not especially pleasant at best.

Call at

F. Brunner & Son

for all kinds of household hardware. Our new branch at Willits will open soon.

FOR THE LITTLE ONES.

The Boy Who Wanted the Flag at the Head of His Bed.

There is a five-year-old boy in Massachusetts avenue who is of the blood of patriots, says the Washington Star. His grandfather was in both the Mexican and civil wars, and his father was also a Union soldier; consequently the little fellow has heard much "flag" talk in his short life and has exalted ideas of its protective qualities. He was the baby of the family till very recently and occupied a crib bed in his mother's room. When the new baby came, Harold was put to sleep in a room adjoining his mother's, and as he had never slept alone before his small soul was filled with nameless fears which he was too proud to tell in full.

"It's mighty lonesome in here, mamma," he called the first night after he had been tucked in his little white bed.

"Just remember the angels are near you and caring for you," replied mamma from the outer room.

"But, mamma," he objected, "I ain't acquainted with any angels, and I'd be scared of them if they came rustling round same as I would of any other stranger."

"Now, Harold, you must go to sleep quietly. Nothing will hurt you."

"Can't I have the gas lighted in here?"

"No; mamma doesn't think it necessary, and it is not healthy."

There was silence for a time, and then the small voice piped up again, "Oh, mamma!"

"Yes, dear."

"May I have grandpa's flag?"

"Why, what for? I want you to go right to sleep."

"Please, mamma!" And a small nightgowned figure appeared at the door. "Just let me stick the flag up at the head of my bed, and then I'll go right to sleep—indeed I will. You know the other night grandpa said at the meeting that 'under the protecting folds of the flag the weakest would be safe,' and I feel mighty weak, mamma."

He got the flag, and when his mother looked in on him an hour later he was fast asleep, with a fat little fist under his red cheek, holding fast the end of the "protecting" flag.

Peculiar Actions of a Bird.

One day as I was passing under an evergreen tree a whippoorwill fluttered down in front of me and ran along on the ground as if wounded. Of course I thought it was wounded and tried to catch it, but it ran just fast enough to keep ahead of me. After we had gone over twenty rods the bird flew up in the air and disappeared. It had been calling me away from its nest, which I had already found.—Walter Fisher in American Boy.

Game of Fish Pond.

This is an amusing little parlor game which needs no materials and is warranted to create lots of fun and noise, which is almost the same thing.

The pond is a portion of the table bounded by a slipnoose, and the fishes are the fingers of the players.

The noose is fastened to a rod held by the fisherman. At an unexpected moment the fisherman cries, "Out of the pond!" and at the same instant raises the rod quickly, thus drawing up the noose and catching such fishes as have not been nimble enough to escape to dry land.

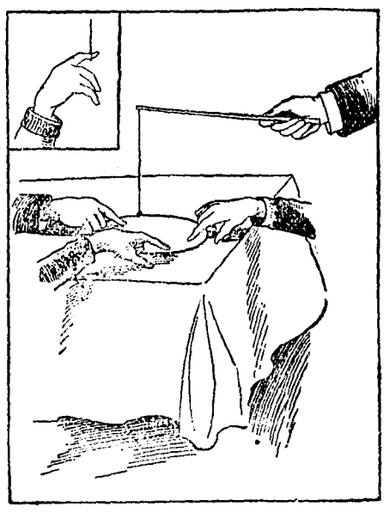

WAITING FOR A BITE.

The captured fishes must pay forfeits to be released. — New York Herald.

When the Toys Went to Bed.

Upon the nursery shelf they lay,
The Whistle and the Drum;
They had no music now to play,
For night and rest had come.
"I'm rather glad," the Whistle said
In whispers soft and low,
"That John is safely tucked in bed;
He blows so hard, you know."

"Oh, dear!" replied the solemn drum
In tones of grief and care,
"The way he beats his 'rumpty tum'
Is more than I can bear.
But now's the time to rest," it said,
"And very glad are we,
And if he could be kept in bed
How nice the world would be!"

PROFESSIONAL CARDS.

H. G. Wyckoff, M. D.,
PHYSICIAN & SURGEON,
Ukiah, Cal.
OFFICE—A residence, one door south of Catholic Church.
Special attention given to diseases of women and children.

DR. A. L. GIBSON,
DENTIST
Ukiah, Cal.
OFFICE—Marks' Building.

WM. J. BIGGER, JR.
ATTORNEY-AT-LAW
Rooms 65 and 66 Nevada Block San Francisco
With W. R. Daingerfield

DR. E. G. CASE,
DENTIST,
Ukiah City, Cal.
OFFICE—Corner Oak and Standley Streets—one block west of Sheriff's Office.

DR. S. L. REA,
PHYSICIAN and SURGEON,
Ukiah, Cal.
OFFICE—In Heger Building, west of Court House.

GEO. W. STOUT, M. D.,
PHYSICIAN & SURGEON,
Ukiah City Cal.
OFFICE—In residence on south corner of Oak and Perkins streets.

W. N. MOORE, M. D.,
PHYSICIAN & SURGEON,
Ukiah City, Cal.
Office in Masonic Building, cor Perkins and School Streets

J. L. BOND, M. D.
PHYSICIAN & SURGEON,
Ukiah City, Cal.
OFFICE—North Corner Perkins and Oak Streets.

J. T. MUTCHMOR, M. D.
Physician and Surgeon.
Office—Under A. O. U. W. hall.
WESTPORT, Cal.

E. F. SWORTFIGUER,
ATTORNEY and COUNSELOR AT LAW,
Willits, Cal.
Will promptly attend to all business entrusted to his care.

W. G. POAGE,
DISTRICT ATTORNEY and ATTORNEY AT LAW,
Ukiah City, Cal.
Will practice in all the Courts of the State. Prompt attention given to all probate business and civil business to which the county is not a party.
OFFICE—Upstairs in Court House.

THOMAS RHODES,
ATTORNEY AT LAW,
Fort Bragg, Calif.
Criminal cases and foreclosure suits, probate and bankruptcy proceedings, government land contests, examination of abstracts and passing on titles made a specialty. All other law business attended to with skill and promptness.

SEAWELL & PEMBERTON,
ATTORNEYS and COUNSELORS AT LAW,
Ukiah, Cal.
OFFICE—In Postoffice Building, Coner School and Perkins streets.
Will practice in all Courts of the State. (1-7tf

ROBERT DUNCAN.
ATTORNEY and COUNSELOR AT LAW.
Ukiah, Cal.
OFFICE—Marks Building.

JNO. L. McNAB MAURICE HIRSCH
ATTORNEYS
Ukiah, Calif.
(Successors to J. A. Cooper)
OFFICE—In rooms formerly occupied by J. Cooper, in I. O. O. F. building.
Will promptly attend to all business intrusted to their care in any of the courts of this state.

WHITE and THOMAS,
ATTORNEYS and COUNSELORS AT LAW
Ukiah
OFFICE—In White's Law Building, northwest Court House.
Will practice in all State and Federal Courts.

J. C. RUDDOCK,
ATTORNEY-AT-LAW.
Ukiah City, Cal.
Business promptly attended to in all State and Federal Courts or before any of the Departments.
OFFICE—Marks building, S. of Courthouse.

SOCIETIES.

K. of P.—Ukiah Lodge, No. 213, Knights of Pythias, meets every Wednesday night in Sanford's Hall—Dispatch Building.
ABE MARKS, C. C.
R. L. CRANE, K. of R. and S

CORNELIA REBEKAH LODGE, No. 205.—Meets every second and fourth Monday of each month.
MRS. MARY ORR, N. G.
MRS. JENNIE EDWARDS, V. G.
MRS. NELLIE GIBSON, Secretary.

K&K K&K K&K
Organized 1878 Incorporated 1882
DRS. K & K
Recognized East and West as the leading specialists of America. Over 40 years experience. Pacific Coast Headquarters, San Francisco, Cal. Young Men have you sinned against Nature when ignorant of the terrible crime you were committing? When too late to avoid the horrible results, were your eyes opened to your peril? Did you later in manhood contract any Private or Blood Disease? Were you cured? Do you now and then observe some alarming symptoms? Dare you marry in your present condition? You know "Like Father, Like Son." If married, are you constantly living in dread? Have you been drugged with mercury or Iodide of Potash, or been blistered with Electric Belts? Our booklet "Twentieth Century Facts for Gentlemen" will point out to you the results of these crimes against Nature and inform you as to how our New Method Treatment will positively cure you and restore to you the Virile Powers of Superb Manhood and also proves how we can Guarantee to Cure any curable case or no pay. Consultation in person or by letter Free. Books Free. If unable to call at Sanitarium, Write for a Question Blank for Home Treatment. All letters answered in a plain, sealed envelope. Every form of Confidential diseases of men involving the Genito-Urinary or Nervous Systems treated and cured by our "NEW METHOD." Correspondence invited. Write to-day. Mention this paper. When in S. F. call at sanitarium and see the finest institution of the kind in America, or address.
DRS. KERGAN & KERGAN
COR MARKET & MASON STS.
SAN FRANCISCO, CAL.
K&K K&K K&K

SWELL SPRING OPENING

At The

CITY OF UKIAH

SPRING

COME and see our grand display of Summer Goods The prices are remarkably low for the style and quality. Owing to the fact that we have to buy such large quantities, so as to supply our three large stores, we have this season bought directly from Eastern Factories, which will give us an opportunity to excell all former displays, together with giving the Public the VERY BEST at unusually LOW PRICES

SPRING

A Few Items of Extraordinary Quality and Exceedingly Low Priced Goods

Exquisite Dress Fabrics

STOP IN AND SEE

They are attractive because of their great variety and originality of design. They are of the newest weaves and designs, finished with dots and stripes to give a finish.

MADRAS—Positively fast colors, stripes and plain - - 20c, 25c

FANCY DOTTED SWISSES—Handsome designs in white and colored grounds 12½–25c

CHOICE DIMITIES—Artistic and beautiful designs - - 15c–50c

FIGURED and PLAIN LAWNS—In striking effects and excellent quality 15c to 50c

Summer Dress Skirts

Made of New Summer Dress Goods. This is a year of tucks, flounces and bands; we have them all, and the best.

Hosiery.

They are superb. We carry the best stock in town. All kinds imaginable. Their style and beauty would be hard to excell. All colors in lace effect, drop stitch, stripes and polk dots From 25c to $5.00

Our Corsets of Astonishing Value

Our Reliable Corsets are the very best the market affords.

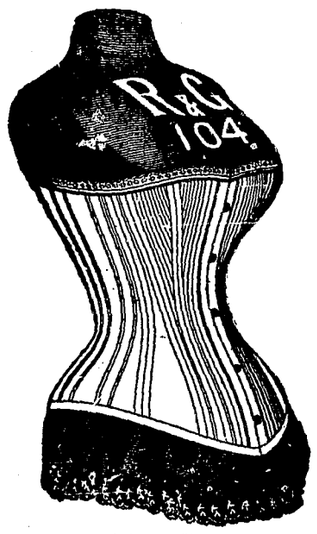

The Famous R. & G. Corset—We have it in the girdle and straight front shape. A most popular corset for comfort 50c to $2.50

THOMPSON CORSET—A rapid seller—Pink, Blue, White and Black $1.00

HUMMING BIRD CORSET—A fine model and of unusual merit—An ideal summer corset - - 50c

FERRIS OR CORSET WAIST—Solid comfort, made of best quality batiste
Ladies'—$1 25
Childrens'— .75

On Display in Window:

EMBROIDERIES

Promise this year to be in great vogue for dress trimmings. Never before have we exhibited such a large display to choose from. All prices. Popular 5c to 50c

LADIES SUMMER UNDERWEAR—Simply charming, don't fail to see them.

Ladies' Silk Skirts

Their equal has never before been seen in Ukiah They have just arrived. Prices range from your pocket book to that of your neighbor.

Beautiful Shirt Waists

—— From 50c to $5.00 ——

An endless variety to choose from. They possess a charm of newness which make them irrisistable. Made of Madras, Chambray, Lawn, Etc. Call and see us we are sure to please.

H. MARKS & CO., UKIAH

Branch Store at Willits. **Agents for Butterick Patterns.**

PERSONAL PARAGRAPHS

Local Brieflets About Some People You Know.

Rev. W. O. Waggener and family will go to Santa Rosa early next week. From there Rev. Mr. Waggener will proceed to Mountain View near San Jose to attend the annual District Conference of his church.

J. E. Thornton was down from Potter Valley Wednesday.

Mrs. Thema Tuttle, of Willits, was a guest at the Palace Tuesday.

A. F. Calhoun left this week for a two weeks' visit to British Colombia on business.

F. L. Caughey, who has been absent from town for the past two months, returned home last Monday evening and is now attending to his duties as Auditor.

G. W. English was here from Neddle Rock this week attending court.

R. E. Donohoe, the popular county surveyor, has been on the sick list for the past week or so.

Mayor Blodes was down from Willits this week on a brief visit.

Boonville has a case of smallpox, but there seems to be no fear of the disease spreading.

Harry McElroy bid in the French Laundry property Saturday for $1850 to satisfy a mortgage.

Mrs. W. J. Ward is up from Cloverdale on a visit to her daughter, Mrs. Wm. Ornbaun.

Arthur Gibson left for Kenny this week where he will open the Piercy school next Monday.

Mrs. Nat Waltrip has gone to the metropolis on a visit to her daughters.

Mrs. Monte Banker presented her husband with a 10 lb baby girl last Saturday.

Leslie Crawford and Miss Lizzie Henry, of Largo, were married in Hopland last Sunday, Rev. Johnson officiating.

TO CURE A COLD IN ONE DAY

Take Laxative Bromo Quinine Tablets. All druggists refund the money if it fails to cure. E. W. Grove's signature is on each box. 25c.

Latimer's Creole company was at Marks' opera house last Saturday evening. The house was well filled and the show as much superior to others of the kind that have been here. The varied features were presented in a most entertaining manner, and the large audience was kept constantly in a ripple of good humor.

Emil Gustafson, foreman of C. J. Buchanan's stables at Elk, came over Tuesday, returning next day.

Oliver Ayer was over from Caspar this week to attend the funeral of Mrs. S. L. Ayer, of Elk.

Geo. Grubb, who has been in Calaveras county the past year, returned this week to old Mendocino county. George is in poor health and is glad to get back to God's country.

Conceding that it is good policy for California to advertise her resorces at World's Fairs and in other legitimate ways, it is obvious to us that the St. Louis Fair will afford the best opportunity of this kind ever offered to the state.

The California Door Company has contracted to deliver to the Western Sash and Door Company of Kansas City, Mo., 50,000 redwood doors.

The shipment of lumber from this county to San Francisco in the month of March comprised 9,610,934 feet and 31,000 ties. Shipments from Humboldt for the same time were 7,930,659 feet of lumber and 15,753,000 shingles.

The statement in a local contemporary that Rev. Joe Waldrop, pastor of the Baptist Church has resigned, is erroneous. He has simply asked and been granted a leave of absence.

I take pleasure in announcing to the people of Ukiah and vicinity that next Sunday the Baptist pulpit will be occupied by Rev. Robert Whittaker, of San Francisco. The topic for sermon at 11 A. M., "A Man who Went Out." Topic for sermon at 7:30 P. M., "The Real Christ." Remember that brother Whittaker will be here the entire month of April, and you will have the pleasure of listening to one of the best pulpit instructors, and one of the best men in the State. During the month, the P. M. service will be held at 7:30 instead of 3.

JOE WALDROP.

Miss Pansy Johnson will open the Leggett Valley school next Monday.

J. A Kimball, of Westport, was at the Grand Sunday.

W. Cook, of Elk, was in Ukiah Saturday.

D. L. McNeill was in our city from Boonville Saturday.

Mrs. John Day of John Day's was in town Tuesday.

Charlie Bartlett of this city has been quite ill this week.

Miss Kate Van Allen opened the Low Gap school last Monday.

About $300,000 remains to be distributed to the members of the California Cured Fruit Association otherwise know as the prune combine.

The bill appropriating $1,000,000 for New York State's representation at the St. Louis World's Fair has passed both houses of the legislature.

Harry Bailey returned from the city last Sunday and departed for Willits where he has a contract to do considerable plastering work.

Stops the Cough And works off the Cold.

Laxative Bromo Quinine Tablets cure a cold in one day. No Cure, No Pay. Price 25 cents.

If you are not already using Roth's special blend coffee try it. There is nothing that will equal it. Sold only at Roth & Waugh's store. f21-tf

As a sequel to the "Scrap" we mentioned last week James Flaherty and I. B. Marshall were arrested on a charge of battery on C. Guidi, and on Saturday they were tried by a jury in Justice Critchfield's Court and acquitted.

Thomas B. Foster, a United States secret service agent was in Ukiah a couple of days this week looking up counterfeit silver coins, a number of which have been passed in town recently.

Rev. J. W. Robinson, pastor of St. John's M. E. church, is holding revival services this week. Rev. R. S. Marshal, the well-known evangelist is doing the preaching.

Harry Albertson died near Ft. Jones, Siskiyou county on March 27th at the age of 21 years and 5 months.

George Forterfield and Claire Smith came up from San Rafael to spend Easter at home with their parents, returning Tuesday.

The Southern Pacific Railroad company has a proposition before the St. Louis World's Fair officials to erect a $40,000 building in which to make a display of the products of the territory thru which the lines of the Southern Pacific run.

J. C. Kinslow, the popular Santa Rosa tombstone man, was circulating among friends in town last week.

The Manchester school opened last week with J. P. Utter as principal and Miss Cuthbertson as assistant.

Miss Gussie Hargis will go to San Francisco tomorrow and will embark Tuesday for Manila on a six months' leave of absence from the State Hospital. She goes to visit her brother and to recuperate her health.

Mrs. Chas. Whited and Miss Lola Simonson were thrown out of a buggy last week while out driving near Willits.

The Board of Education will meet in special session next Saturday to prepare examination questions for graduation.

The fees collected by Recorder Connolly during March amounted to $202.90.

Mrs. W. E. Tucker went to San Francisco yesterday for a visit of several days.

Miss Callie Robinson will begin teaching Spring Grove school Monday.

Tired Out

"I was very poorly and could hardly get about the house. I was tired out all the time. Then I tried Ayer's Sarsaparilla, and it only took two bottles to make me feel perfectly well."—Mrs. N. S. Swinney, Princeton, Mo.

Tired when you go to bed, tired when you get up, tired all the time. Why? Your blood is impure, that's the reason. You are living on the border line of nerve exhaustion. Take Ayer's Sarsaparilla and be quickly cured. $1.00 a bottle. All druggists.

Ask your doctor what he thinks of Ayer's Sarsaparilla. He knows all about this grand old family medicine. Follow his advice and we will be satisfied.
J. C. AYER CO., Lowell, Mass.

The Ruble Theatre Co.

The Ruble Theatre Company will open an engagement of six nights, with a Saturday matinee, on Monday evening next at Marks' Opera House.

"THE PRINCESS OF PATCHES."

The "Princess of Patches," a beautiful Southern comedy-drama in four acts, by Mark E. Swan, has been secured by Manager Ruble for his opening bill, this being the only company having the right to produce this play west of the Mississippi river. It is a beautiful story of Southern life, filled with the perfume of orange blossoms and magnolias. The first act shows the cotton yard on the "Colonel's" plantation, wherein the "Princess" creates a sensation by appearing in a wooden Mother Hubbard. She unmasks a thief and becomes the "Colonel's" protege.

The second act shows the Magnolias, the "Colonel's" beautiful Southern home, from which the Princess is driven by the machinations of two scoundrels.

The third act takes place on an old house boat in Bayou Teche. The Princess and Weary Waggles overhear secrets and play ghost.

The last act shows the Magnolias once more. The villians are foiled, the lost heiress found and once more the Princess of Patches reigns supreme.

The Ruble company have just come from the East where they have long been considered one of the leading popular priced companies of the country. The repertoire to be presented during the week is entirely new and contains some of the season's most notable Eastern successes.

Singing and dancing specialties will be introduced between the acts, making the performance continuous and allowing no waits.

Seats are on sale at Wilson & York's and the company will, no doubt, be greeted by a crowded house Monday night. Prices for the engagement will be ten, twenty and thirty cents. Saturday afternoon at 2:30 the company will give a matinee for the ladies and children at which time they will present Maggie Mitchel's greatest success, "Fanchon the Cricket." The repertoire as it will be presented during the week will be announced Monday night at the Theatre.

There were eight marriage licenses issued by Cupid Elder last month.

J. C. Duffield, of Willits, was in this city Tuesday on business.

Geo. Short, purser on the steamer Pt. Arena, and Miss Daisy Seavey were married in San Francisco last Sunday.

For fresh groceries go to Roth & Waugh's. f21-tf

C. H. Miller, of Bodie, who represented the 60th district in the last Assembly, is an aspirant for the Democratic nomination for Clerk of the Supreme Court.

Last Tuesday was All Fools Day, and many pranks were played on the unwary in this city. Some of the boys were forced to treat several times.

John S. Dickey and Mrs. Adeline Partin were married last Sunday in Little Lake Valley by L. Kenworthy, J. P.

Brunner & Son have purchased the C. E. Hewitt tinshop at Willits and will put in a complete stock of hardware, tinware, etc.

Roth & Waugh sell the White sewing machine. f21-tf

Dr. Glen McWilliams has resigned the pastorate of the Christian Church in this city. We are not informed of the Dr.'s plans for the future.

C. Hofman pays the highest price for furs and hides. j17tf

Fresh cows for sale. Apply to W. H. WHITER, Largo Cal.

Meals at all hours at Mrs. Stapp's boarding and lodging house on Perkins street. j31-tf

Fishing in Walker Valley creek on premises of the undersigned is strictly prohibited.

MAGUIRE & GIEBERT.

Notice to Bidders.

Bids will be received by the undersigned until April 19th, 1902 for the erection of a building in Covelo, Cal., in accordance with the plan and specifications to be seen at Ukiah, Cal., at the office of the County Treasurer, and at the Postoffice in Covelo, Cal. We reserve the right to reject any and all bids.

J. H. REFFE,
J. WATTENBURGER,
CHAS. HURT.
Trustees of Covelo, Lodge F & A. M. No. 231.

Wanted

— At C. R. HANSEN & CO.'S —
104 Geary St., San Francisco
New Railroad Work
Free Fare Free Fare
—FOR NEVADA—
—FOR NEVADA—
500 Teamsters .....$2 a day
500 Laborers.....$2 a day
50 Rockmen.....$2 a day
Foremen.....$3 a day
—FOR CHATSWORTH PARK—
100 Tunnelmen, Header and Cornermen, Drillers and Muckers, $2 to $2.50 a day
Ship Daily
Ship Daily
Free Fare Free Fare
Apply to C. R. HANSEN & CO.
104 Geary St., San Francisco, Cal.

WANTED—Bright boy or girl to work for a scholarship in spare time, either business or college. Address J. M. THATCHER hotel, Hopland, Cal.

WANTED—Lady or gentleman to represent Easterm firm; salary $40 per month. Country teachers suitable but not necessary. Address J. M. THATCHER hotel, Hopland, Cal.

You don't need a fortune to go into the Ukiah Mercantile Co.'s large furniture store and purchase some of the many articles of furniture that make life more comfortable and your home environments more pleasant. tf

Mrs. J. E. Moore will take pupils in piano and voice culture at her home on first corner west of Mark's Opera House. Terms reasonable. tf

It is said that pretty lace curtains do more toward beautifying the home than any one thing. The Ukiah Mercantile Co. has a stylish and an exceedingly pretty line. f28tf

Get Miller's three-seated surrey for funerals. tf

The Acme Dairy—Pure milk guaranteed, delivered twice a day. A share of public patronage solicited.
DR. S. ODLE, V. S.
Telephone, 266.

Card of Thanks.

We take this method of thanking the kind friends in Greenwood and Ukiah for their many acts of kindness and sympathy extended during the sickness and death of the loving wife and mother.

S. L. AYER AND FAMILY.

For Sale.

Rooted Loganberry tips for sale by D. Collier, one mile from Ukiah on Asylum road; $2.00 per hundred. 4t

POLITICAL ANNOUNCEMENTS.

FOR SUPERVISOR—3RD DISTRICT
Thos. E. Long
OF COVELO
Subject to the decision of Democratic Nominating Convention.

FOR CITY CLERK
James H. Carothers
Regular Democratic Nominee.
Election, Monday, April 14th, 1902.

FOR CITY MARSHAL
Frank B. Marble
Regular Democratic Nominee.
Election, Monday, April 14th, 1902.

FOR CITY TREASURER
D. M. Gibson
Regular Democratic Nominee
Election, Monday, April 14th, 1902.

FOR CITY TRUSTEE
J. E. Pemberton
Regular Democratic Nominee
Election, Monday, April 14th, 1902.

FOR CITY TRUSTEE
Thomas Charlton
Regular Democratic Nominee
Election, Monday, April 14th, 1902.

FOR CITY MARSHAL
Joe Ainslie
Independent Candidate
Election, Monday, April 14th, 1902.

Notice to Creditors.

Estate of Nelson H. Lermond, Deceased.
Notice is hereby given by the undersigned Administrator of the Estate of said deceased, to the creditors of, and all persons having claims against the said deceased, to exhibit them with the necessary vouchers, within FOUR MONTHS after the first publication of this notice, to the said Administrator at his residence, Albion, Mendocino Co., Cal., the same being the place for the transaction of the business of said estate, in the County of Mendocino, State of California.
Dated: Ukiah, April 3rd, 1902.
S. LERMOND,
Administrator of the Estate of Nelson H. Lermond. Deceased.
J. C. RUDDOCK, Attorney for Administrator. first pub Apr 4

A TALK WITH A. F. CALHOUN

A Few Facts About Pianos and Organs.

Because he has located permanently in Ukiah and expects to do business with you for years, and by selling you good goods at the right price will win your confidence and will not only get a large share of your patronage but your recommendation to your friends contemplating the purchase of an instrument.

Because he represents the largest wholesale firm on the Pacific Coast, the illustrious firm of SHERMAN, CLAY & CO. They not only have the pick of all Pianos and Organs made in the United States but with an unlimited capital can buy much cheaper than small firms. Many small firms are carried by the Factories thereby paying too much for their goods.

A Piano is no longer an article of luxury, designed exclusively for the professional musician or the rich of musical taste, or purchased as a parlor ornament, to be kept sacredly locked, except on the occasion of some family festivity. It has become a household necessity.

Our children are taught their notes and their letters almost simultaneously as the social importance of the knowledge of music becomes more and more recognized and the superior adaptability of the pianoforte over all instruments to express musical thought and is understood.

It has advanced the art of music itself, and consequently developed musical taste and knowledge throughout the world.

Remember always that the main part of a Piano is the mechanism, which you don't see, and the least is the case which you do see. In a good Piano the action will be elastic, easy, not heavy, and will respond readily. In a poor Piano the action will be heavy, unyielding, unresponsive; it will tire the player out. The first damp spell the keys will stick, after a few months the pins will work out of the joints, screws will come loose, the tone will get tinny and you soon have a rattletrap on your hands.

We carry a fine line of standard makes of Pianos and Organs and sell them for much less than some off brands are sold for by agents. We will be glad to show you our goods and give you prices and aid you in the selection of a good instrument. Our terms are very easy.

We also handle sheet music, strings, small instruments, etc.

CALHOUN PIANO CO.
A. F. Calhoun, Prop'r,
Ukiah, Cal.

For Sale.

Lot 8, block I and lots 2 and 3, block N, Ukiah North Addition. Inquire at this office.

CASTORIA.
Bears the Signature of Chas. H. Fletcher. The Kind You Have Always Bought

Notice for Publication of Time Appointed for Probate of Will.

IN THE SUPERIOR COURT COUNTY OF MENDOCINO, State of California.
In the matter of the estate of Thomas Smith, Deceased.
Notice of Time Appointed for Probate of Will.
Notice is hereby given, that Monday, the 21st day of April, 1902, at 10 o'clock A. M., of said day, at the Courtroom of said Court, at the Court House, in the County of Mendocino State of California, have been appointed as the time and place for proving the will of said Thos. Smith, and the codicil to said will, and for hearing the application of Lillie M. Smith for the issuance to her of Letters Testamentary thereon, and all persons interested in said estate are notified to then and there appear and show cause, if any they have, why said Will should not be admitted to probate and Letters Testamentary thereon issued to said petitioner prayed for.
HALE McCOWEN, Clerk.
By Jas. R. Elder, Deputy Clerk
WHITE & THOMAS, Attorneys for Petitioner.
Dated: This 4th day of April, 1902.

DISPATCH-DEMOCRAT, Ukiah. Cards, Letterheads Billheads, Envelopes Wedding Cards, Dance Programmes, etc

Referee's Sale.

NOTICE OF SALE OF REAL ESTATE

IN THE SUPERIOR COURT OF MENDOCINO COUNTY, STATE OF CALIFORNIA.

ZILA McCLENDON, Plaintiff,
vs.
TEMPIE E. PETTENGILL, LORENA L. SHELFORD, MABEL W. SHELFORD and POLLY SILBERHORN, Defendants.

Notice is hereby given that under and by virtue of a judgment and interlocutory decree of the said Superior Court in the above entitled action, which judgment and decree was duly made by the above named Court on the 31st day of March, 1902, and entered by the Clerk of said Court on the 4th day of March, 1902, and in which decree the premises hereinafter described and described in said decree were ordered to be sold by me as referee in the manner therein set out:

Now, therefore, in pursuance of the said judgment and interlocutory decree and as therein directed and demanded I hereby give notice that I will, as such referee, sell at public auction to the highest bidder, for Cash, Gold Coin of the United States, on Saturday the

26th day of April, 1902 at 2 O'clock, p. m. of said day,

in front of the Court House Door in Ukiah City, County of Mendocino, State of California, the lands and premises set forth in said decree in one lot or parcel and particularly described as follows, to wit:

FIRST TRACT.

Commencing at a stake standing on the East line of Lot 112 of Healey's Survey and Map of Yokayo Rancho, said stake being 10 links S, 20 deg W of a black oak tree, marked "B," and running thence due East along the division line agreed upon by E. M. Mallory and J. N. Nuckolls, to the East line of said Rancho; thence South on the East boundary of said Rancho to a post marked "Y No. 81"; thence East 20.00 chains to a post marked "Y No. 82"; thence South 20.00 chains to a post marked "Y No. 83"; thence East 20 chains to a post marked "Y No. 84"; thence South 6.50 chains to the S. E. corner of the land herein described; thence Westerly along the Southerly line of the lands heretofore owned by E. M. Mallory and J. N. Nuckols. and in a direct line to the S. E. corner of Lot 133 of said survey of said Rancho; thence due North along the line of Lots 133 and 112 of said survey to point of beginning.

SECOND TRACT.

Beginning at a post marked "C. F." standing on the S E corner of Lot 112 of Healey's Survey and Map of Yokayo Rancho; running thence North 26.77 chains to a post on the division line marked "26.77c"; thence S 89¼ deg West to the West side of Lot 112; the last named is along what is known as the division fence between E. M. Mallory and J. N. Nuckolls; thence S 14.20 chains to a post marked "Y No. 76"; thence East 20 chains to a post marked "Y No. 75"; thence S 12.82 chains; thence E 40.00 chains to the place of beginning, being the Southerly part of said Lot 112, containing 135 acres, more or less.

THIRD TRACT.

Commencing at a stake marked "C. F." at the N. E. corner of Lot 133 of Healey's Survey and Map of Yokayo Rancho; thence running S along the Easterly line of said Lot 133, 72 yards; thence West in a direct line to intersection of a small creek, or ditch; thence Westerly along the center of said ditch to the East bank of the river; thence up and along the Easterly bank of said river to the N. line of said Lot 133; thence Easterly along the N line of said Lot 133 to the place of beginning, containing 3¼ acres, more or less.

FOURTH TRACT.

S E ¼ of S W ¼, and S W ¼ of S E ¼, N ½ of S E ¼, and Southerly 47 acres in N ½ of S W ¼ of Sec 27, T 17 N, R 12 W, M D M. containing 207 acres, and containing in the aggregate 780 acres.

TERMS AND CONDITIONS OF SALE.

The said premises shall be sold for Cash, Gold Coin of the United States; 10 per cent payable on the day of sale, and the balance on confirmation of the sale by the Superior Court. The sale shall be subject to confirmation by the Superior Court, and the deed shall be at the expense of the purchaser.

JOHN TAYLOR, Referee.
Dated this 4th day of April, 1902.
WHITE & THOMAS, Attorneys for Plaintiff. a4-4t

Marks' OPERA HOUSE

6 NIGHTS COMMENCING Monday Eve. Apr. 7

The Latest Eastern Importation

Ruble Theatre Co.

14 PEOPLE 14

In high class repertoire
Singing and Dancing
Specialties between the Acts

Monday Night

Mark E. Swan's
Beautiful Southern Comedy Drama
IN FOUR ACTS
"The Princess of Patches"

POPULAR 10, 20, 30 PRICES
RESERVED SEATS on sale
At Wilson & York's
Matinee Saturday

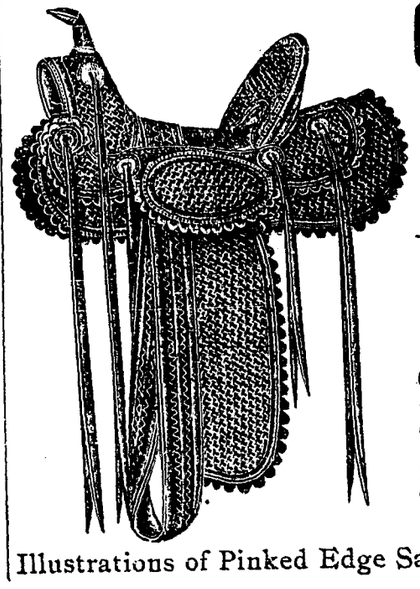

C. F. Rednall

THE UP-TO-DATE HARNESS DEALER
South State Street, Ukiah

— Has a Full Line of —
SADDLES
— AND —
HARNESS
Good Goods Right Prices

Carriage Trimming and Repairing promptly attended to

Give Me a Call.

Illustrations of Pinked Edge Saddles mailed on application.

Agents for McCall Bazar Patterns 10c and 15c none higher

GREAT EASTERN DEPARTM'T STORE

NEW SPRING SHIRT WAISTS JUST ARRIVED

Great Arrival New Spring Goods

Just Arrived from the Eastern Factories

French Organdies, White India Linens, French Nansooks, Chiffons, White Dimities, Persian Lawns, English Longcloth.

Also a Beautiful Line of New Silk Waists, in Taffety and Peau de Soie
A New Line of Ladies' Wrappers, prices from 75c to $2.50. Just Arrived.

SPECIALTIES FOR ONE WEEK ONLY

Ready Made Sheets, size 72 by 90 in., 75c grade reduced to	48c
Ready Made Pillow Cases, size 45 by 30, 15c grade, will be sold at	9c
A Great Assortment of Ginghams, 12½c grade, will be sold at -	8⅓c
Mercerized Goods for dresses, regular price 35c and 25c, sale price	19c
Silk Floss Cushions, reduced to - -	29c
15c and 12½c Men's Brown and Black Sox, fast color goods, at	6½c

MEN'S CLOTHING JUST ARRIVING

Every Garment Guaranteed To Fit.

The Best Goods at the Lowest Prices

Remember the Beautiful Picture Frames We are giving away as a Premium with each cash purchase of $10.00

Country orders solicited and Promptly Attended To

I. RUDEE & CO., UKIAH

CASTORIA

The Kind You Have Always Bought, and which has been in use for over 30 years, has borne the signature of Chas. H. Fletcher and has been made under his personal supervision since its infancy. Allow no one to deceive you in this. All Counterfeits, Imitations and "Just-as-good" are but Experiments that trifle with and endanger the health of Infants and Children—Experience against Experiment.

What is CASTORIA

Castoria is a harmless substitute for Castor Oil, Paregoric, Drops and Soothing Syrups. It is Pleasant. It contains neither Opium, Morphine nor other Narcotic substance. Its age is its guarantee. It destroys Worms and allays Feverishness. It cures Diarrhœa and Wind Colic. It relieves Teething Troubles, cures Constipation and Flatulency. It assimilates the Food, regulates the Stomach and Bowels, giving healthy and natural sleep. The Children's Panacea—The Mother's Friend.

GENUINE **CASTORIA** ALWAYS
Bears the Signature of
Chas. H. Fletcher.

The Kind You Have Always Bought
In Use For Over 30 Years.
THE CENTAUR COMPANY, 77 MURRAY STREET, NEW YORK CITY.

$75,000 *Will be earned the first year by our graduates who secured positions last year. This year, on account of a natural increase in salary they will earn* **$100,000.**

Full Course, $60

San Francisco Business College.
1236 Market Street, San Francisco, Cal.

VISIT DR. JORDAN'S GREAT
MUSEUM OF ANATOMY
1051 MARKET ST., SAN FRANCISCO, CAL.
(Between Sixth and Seventh.)

The largest Anatomical Museum in the World.

Greatest attraction in the City. A wonderful sight for visitors.

Weaknesses, or any contracted disease, **positively cured** by the oldest Specialist on the Pacific Coast. Established 36 years.

DR. JORDAN—PRIVATE DISEASES

Young men and middle aged men who are suffering from the effects of youthful indiscretions or excesses in maturer years. Nervous and physical **Debility, Impotency, Lost Manhood** in all its complications; **Spermatorrœa, Prostatorrhœa, Gonorrhœa, Gleet, Frequency of Urinating, etc.** By a combination of remedies, of great curative power, the Doctor has so arranged his treatment that it will not only afford immediate relief, but permanent cure. The Doctor does not claim to perform miracles, but is well known to be a fair and square Physician and Surgeon, pre-eminent in his specialty—**Diseases of Men.**

SYPHILIS thoroughly eradicated from the system without the use of **Mercury.**

Trusses fitted by an Expert. **Radical cure** for **Rupture.** A quick and *radical cure* for **Piles, Fissure** and **Fistulas,** by Dr. Jordan's special painless methods.

EVERY MAN applying to us will receive our *honest opinion* of his complaint.

We will Guarantee a POSITIVE CURE in every case we undertake.

Consultation FREE and strictly private.
CHARGES VERY REASONABLE.
Treatment personally or by letter.

Write for Book, **PHILOSOPHY OF MARRIAGE.** MAILED FREE. (A valuable book for men.) Call or write

DR. JORDAN & CO., 1051 Market St., S. F.

NOTICE FOR PUBLICATION OF TIME APPOINTED FOR PROBATE OF WILL.

IN THE SUPERIOR COURT COUNTY OF MENDOCINO, STATE OF CALIFORNIA.—Probate
In the matter of the Estate of
ELLEN BABCOCK,
Deceased.

Notice for publication of time, appointed for probate of will.

Notice is hereby given that Monday, the 14th day of April, A. D. 1902, at 10 o'clock A. M. of that day, and the Court Room of said Court, at the Court House, in the County of Mendocino, State of California, have been appointed as the time and place for proving the will of said Ellen Babcock and for hearing the application of John Taylor for the issuance to him of Letters of Administration with the will annexed thereon. And all persons interested in said Estate are notified to then and there appear and show cause, if any they have, why said will should not be admitted to probate, and Letters thereon issued to said petitioner as prayed for.

HALE McCOWEN,
County Clerk.
By JAS. R. ELDER,
Deputy Clerk.

ROBERT DUNCAN,
Attorney for Petitioner.
Dated: March 24, A. D., 1902.

Order to Show Cause.

IN THE SUPERIOR COURT OF THE COUNTY OF MENDOCINO, STATE OF CALIFORNIA.
In the Matter of the Estate of
LORIN P. VANDERLIP
Deceased.

Order to show cause.

John Taylor, the Administrator, with the will annexed, of the estate of Lorin P. Vanderlip, deceased, having filed herein his verified petition praying for an order of sale of all the real estate of said decedent in this County for the purposes therein set forth:

IT IS THEREFORE ORDERED BY SAID COURT that all persons interested in the estate of the said deceased, appear before the said Superior Court on Monday, the 28th day of April, at 10 o'clock in the forenoon of said day at the Court Room of said Superior Court at the Court House in said County of Mendocino, to show cause why an order should not be granted to the said Administrator to sell all of the real estate of said deceased: and a copy of this order be published at least four successive weeks in the DISPATCH-DEMOCRAT, a newspaper printed and published in said County of Mendocino.

J. M. MANNON,
Judge.

Dated this 28th day of March, 1902.
WHITE & THOMAS,
Attorneys for Estate.

CALIFORNIA NORTH-WESTERN R'Y. CO.
Lessee of
S. F. & N. P. R'y

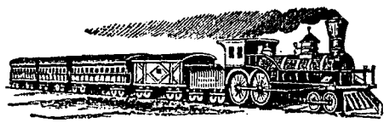

OFFICIAL TIME SCHEDULE.

LEAVE UKIAH		EFFECTIVE April 28, 1901.	ARRIVE UKIAH	
Week-days.	Sun-days	To and From	Sun-days.	Week-days.
5:25 am 1:30 pm	5:50 am 2:15 pm	San Francisco San Rafael Petaluma Santa Rosa Healdsburg Lytton Cloverdale and Intermediates	1:15PM 10:05PM	12:30PM 8:35 PM
5:25 am 1:30 pm	5:50 am 2:15 pm	Glen Ellen Sonoma and Intermediates	1:15PM 10:05PM	12:30PM 8:35 PM
5:25 am 1:30 pm	5:50 am 2:15 pm	Sebastopol and Intermediates	1:15PM 10:05PM	12:30PM 8:35 PM
5:25 am 1:30 pm	5:50 am 2:15pm	Guerneville and Intermediates	1:15PM 10:05PM	12:30PM 8:35 PM

H. C. WHITING, General Manager.
R. X. RYAN, Gen. Pass'r Agent.

Election Proclamation

Notice is hereby given to the qualified electors of the Town of Potter Valley, Mendocino County, California, that in accordance with the laws of California, a municipal election will be held in the Town of Potter Valley, on

Monday, April 14, 1902,

to elect town officers, viz: Two (2) Trustees for the term of four years each, and a Town Clerk, Marshal and Treasurer for the term of two years each.

The polls will be opened in the Grange Hall, Centerville, at 6 o'clock A. M. and will close at 5 o'clock P. M. of said day of election.

The officers of said election are:
Inspectors, N. P. Howe and L. D. Van.
Judges, Lewis H. Neil and J. D. Brower.
Clerks, K. C. Briggs and James Carner.
Ballot Clerks, Wm. Craven and Lewis Hale.
WM. VAN FLEET, President.

Attest:
W. V. KILBOURNE, Clerk. m14-5t

Notice of Sale of Real Estate At Public Auction.

Notice is hereby given that in pursuance of an order of the Superior Court of Mendocino County, State of California, made on the 24rd day of March, 1902, in the matter of the estate of J. M. Wilson, deceased, the undersigned the administrator of the said estate will sell at public auction to the highest bidder for cash, Gold Coin of the United States and subject to the confirmation by said Superior Court on

Saturday, the 26th day of April, 1902 at 2 o'clock P M

in front of the Court House, in Ukiah, in said Mendocino County, all the right, title, interest and estate of the said J. M. Wilson, at the time of his death, and all the right, title and interest that the said estate has by operation of law or otherwise acquired other than or in addition to that of the said J. M Wilson at the time of his death in and to all those certain lots, pieces or parcels of land situate, lying and being in the said County of Mendocino, State of California, and bounded and described as follows, to wit:

The W ½ of the S E ¼, the S E ¼ of the S E ¼ of Section 27; the E ½ of the E ½ and the S W ¼ of the S E ¼ of Section 34; and the S W ¼ of Section 35; all in Township 24, North, of Range 15 West, M D M, and containing 480 acres.

Terms and conditions of sale—Cash, Gold Coin of the United States; 10 per cent of the purchase money to be paid to the administrator on the day of the sale, balance on confirmation of sale by the said Superior Court. Deed at expense of purchaser.

GEORGE W. WILSON,
Administrator of the Estate of J. M. Wilson, Deceased.
Ukiah, March 26th, 1902.

FEED BABY SLOWLY.

ONE OF THE MOST IMPORTANT FACTORS IN CHILD REARING.

Reasons Why Food Should Not Be Tumbled Rapidly Into the Little Stomach—Advice Which Applies to Grown Folks as Well as Babes.

In the proper bringing up of a child there is nothing absolutely more important than this one thing—to teach it to eat slowly.

Every groom knows and observes the rule in the care of a horse that rapid eating is fatal to digestion. There are all sorts of patent mangers to prevent the horse swallowing his oats too quickly. The man who has no patent manger knows enough, when necessary, to put a stone in the manger, scattering the oats around it, so that the horse may be compelled to eat slowly. If the horse's inclination is to gulp down water too fast, the careful man will put a big sponge in the water, compelling slow drinking.

A child's appetite, when he is allowed to eat rapidly, is always in excess of his actual needs unless the child is in bad health. The reason for this is extremely simple. The child craves food because his body requires to manufacture new tissue. He is growing, and he must not only replace the used up tissues that his daily life destroys, but he must make new flesh, new muscles, new bone and new blood every day, adding weight and size.

The sensation of hunger is not the craving of an empty stomach, satisfied as soon as the stomach is filled; it is a craving that is felt by the nerves all over the body. This craving cannot possibly be satisfied until the stomach has begun the work of transforming the food into blood, flesh, muscles, etc.; consequently the sensation which we call hunger persists long after the child or grown person has rapidly absorbed as much food as it really needs.

A million foolish parents urge their children to eat a great deal and always let them eat as much as they want to. Yet all of these know that a famished man taken off a wreck will eat himself to death if allowed to do so. The very hungry child goes to the same excess, only in a lesser degree. The great safeguard against that excess in eating, which kills 90 per cent of men before their time and which accounts for 99 per cent of children's diseases, is slow eating.

Nearly all children eat too rapidly. They do so by nature. Slow eating is a matter of education. But too often the mother or the nurse teaches the child the habit of eating fast. When the baby is little, it is fed one spoonful at a time. Before it has time to half chew or even gulp down the first teaspoonful of food another is held to its lips. Of course it swallows what it has in its mouth and seizes upon the next mouthful. The habit thus inculcated by foolish adults often ruins the child permanently.

Four factors count in the healthy assimilation of food, factors which parents and nurses should remember. Assuming the food to be properly prepared, thoroughly cooked and wisely selected, there comes, first, the work of the teeth, which prepare the food for easy digestion; second, the action of the saliva, with which the food must be thoroughly mixed in order to minimize the necessary work of the gastric juices in the stomach; third, the work of the stomach itself; fourth, and most important, a proper supply of blood and of heat.

Force your child to chew slowly and thoroughly every mouthful. If nothing else will do, compel him at frequent intervals to lay down his knife and fork that the importance of prolonged chewing may be impressed upon him. Don't allow your child to gulp down water or any other liquid with his solid food. If you allow him to drink while he eats, the salivary glands will not act. They will not need to act, for he will be able to swallow his food easily when it is made moist by water.

You can't do anything to help along the unconscious process which goes on in the stomach, but you can do everything to help that process by attending to the fourth necessity, which demands blood and the heat of the blood in the stomach. Allow no child after eating to take violent exercise, to study or even to read an exciting book. The brain has first call upon the service of the heart, and as soon as the brain is excited the blood leaves the stomach and goes to the head. The muscles also when too violently exerted draw the blood away from the stomach.

It is absolutely impossible for a child or a grown person to digest properly or to get strength and vitality from what he eats unless for at least a half hour after eating the stomach be allowed to monopolize the blood supply.

Children should be kept quiet in some way, especially very young children, after they have eaten. In the case of very young babies nature attends to this mercifully by making them go to sleep as soon as they have absorbed their milk. Older children ought not to go to sleep directly after eating for physiological reasons which may be explained at some other time; but they ought to be quiet and calm. Tens of thousands of children in homes where this newspaper is read are ruined in health by studying right after meals. The public school system which gives children too short a resting period in the middle of the day is responsible partly for this, and the home studies at night are also responsible.

Every word that is said here applies to grownup people, of whom not one in a hundred has ever been taught to apply to himself such common sense care as is bestowed on a second class horse.—New York Journal.

THE PURITAN WIFE.

The Puritan wife vowed to love, honor and obey her husband. She believed that "the husband is the head of the wife," and she yielded to his will as her law.

We have changed all that. We have cut the word "obey" out of the marriage service. We have accepted the doctrine of feminine equality. Women no longer keep silence in the church. In business avocations and professions they march side by side with men. To-day the intellectual equality of woman is frankly conceded, and yet that puritan wife, vowed to obedience, whose husband was also her lord, had one point of equality with the stronger sex which the modern woman has largely lost; she had the equality of health, and the equality of courage and strength which enabled her to keep her place at her husband's side in times of danger and of peril.

As housewife she was tireless in her industry. As mother she reared a large family. She knew little of the aches and ills which vex the modern woman who has entered upon the heritage of woman's rights. Statisticians have called attention to the decrease in the size of the family. Women shrink from the pangs and obligations of maternity. The very participance of women in outdoor sports once termed manly, is only an evidence of the fact that she recognizes her physical deficiency and weakness. But outdoor sports and exercises are open to comparatively few women, and while exercise may promote the health when it is once established, it cannot produce health. In fact, where there is womanly weakness, exercise may be an injury where the weakness permits the possibility of exercise.

The first and greatest of woman's rights is the right to be healthy, the right to enjoy herself as a wife and to be happy as a mother. Give woman this and all other features of womanly equality will take care of themselves.

In hundreds of thousands of cases this physical equality has been restored to weak and sick women by the use of Dr. Pierce's Favorite Prescription, the medicine which makes weak women strong and sick women well.

"My wife used three bottles of Dr. Pierce's medicine, and I never saw such results," writes A. B. Haynes, Esq., of Aurora, Lawrence Co., Mo. "It was wonderful in its work. We had used lots of medicine, also had one of the best physicians in Aurora, but my wife got no better; we heard one pitiful groan after another, day and night. A friend handed me a copy of Dr. Pierce's book, The Common Sense Medical Adviser, and after reading the testimonials of Dr. Pierce's successful treatment, and seeing that the cases described were similar to my wife's, I bought for her a bottle of Dr. Pierce's Favorite Prescription. Before she had taken all of the medicine she was up and helping to do the work. She has taken three bottles and is now well. Has better health than she has had for years, so perfectly did the medicine do its work."

Dr. Pierce's Favorite Prescription cures womanly ills and the aches and pains which these ills are the cause of. It establishes regularity and so gives freedom from the periodic suffering which so many women endure with each recurring month. It dries the drains which distress and weaken women. It heals the gnawing ulcer, puts out the scorching flame of inflammation, and perfectly and permanently cures female weakness. It also cures backache, headache, nervousness, sleeplessness and other ills which are the result of womanly diseases.

"No doubt you have forgotten me, but after you have read my letter you will remember me," writes Mrs. Annie E. Moring, 238 7th Avenue, S. W., Roanoke, Va. "In the year 1897, I wrote you for advice, which you gave me free of charge. Now, Doctor, I will tell you I was a wreck. When I wrote to you I could not walk straight, for pain in my abdomen, could not sit down, lie down, or get any ease at all. I had what was called the best doctor here, but did not get any better until I went through a course of your medicine. I took eight bottles each of 'Favorite Prescription' and 'Golden Medical Discovery.' I kept on with the 'Pleasant Pellets' after I had stopped taking the other medicine. I took ten vials of the 'Pleasant Pellets,' and I tell you the medicine made a cure of me. My trouble was female trouble, and I am willing to have you use my letter, for there are other women to-day that need your medicine, and it will cure them if they will follow your advice."

Sick women are invited to consult Dr. Pierce by letter, *free.* All correspondence is held as sacredly confidential, and the written confidences of women are guarded by the same strict professional privacy observed by Dr. Pierce in his daily consultations with sick women, at the Invalids' Hotel and Surgical Institute, Buffalo, N. Y. Address Dr. R. V. Pierce, Buffalo, N. Y.

If you are led to use "Favorite Prescription" because it has cured other women, do not allow a substitute to be palmed off on you as "just as good." Insist upon the remedy with a record—Dr. Pierce's Favorite Prescription.

A MEDICAL ADVISER FREE!

Dr. Pierce's People's Common Sense Medical Adviser contains over a thousand large pages and more than 700 illustrations. This is one of the foremost medical works of the age. It tells the plain truth in plain English. It deals with the problems of marriage, reproduction, heredity, and the important facts of biology and physiology in general, from the view-point of common sense. It is a book for the guidance of young men and young women, of wives and husbands, and therefore a family medical book. This valuable work is sent FREE on receipt of stamps to pay expense of mailing ONLY. Send 31 one-cent stamps for the cloth-bound volume, or only 21 stamps for the book in paper-covers.

Address: Dr. R. V. PIERCE, Buffalo, N. Y.

Notice of Sale of Bonds

Pursuant to an order made by the Board of Supervisors of Mendocino County, on the 4th day of March, 1902, authorizing and directing bonds to issue against the Oriental School District, and prescribing the form of the bonds, and directing the sale of said bonds, notice is hereby given that the said bonds of said Oriental School District will be sold to the highest bidder for cash, lawful money of the United States, on the

8th Day of April, 1902, at 2 O'clock a. m.

of said day, in the rooms of the Board of Supervisors in Ukiah City, Mendocino County, State of California.

All bids must be in writing and must be filed with the Clerk of said Board before the hour of 12 o'clock, noon, of said day of April, 1902, and must be accompanied by a certified check payable to the order of the Chairman of the Board of Supervisors, or a cash deposit, in the sum of at least ten per cent of the amount of the bid. The said check or deposit will be returned in case of rejection of the bid, and be forfeited to the said building fund of said Oriental School District if the bidder neglects to pay for the bonds awarded to him within five days after notice of acceptance of his bid.

The said bonds are twelve in number, numbering from 1 to 12 inclusive, and are of the denomination of $100.00 each, making an aggregate of $1200.00, and said bonds bear interest from the date of the issuance thereof at the rate of 6 per cent per annum, payable annually, and said bonds are payable two each year for six years.

No bid will be received or accepted for less than $1200, and the Board reserves the right to reject any and all bids.

L. BARNARD,
Chairman of said Board of Supervisors of Mendocino County.
Attest: HALE McCOWEN,
Clerk of said Board of Supervisors.
By JAMES R. ELDER,
Deputy.
Dated this 4th day of March, 1902.

Delinquent Tax List.

—OF—

The Town of Ukiah City, Mendocino County, California, due for the Year 1901-1902.

Showing the names of the persons, description of the property delinquent; the amount of the taxes, penalties, and costs due.

Bieber, Mrs P
Lot 10, block 1, Ukiah N. Addtn.
Tax $1.00; 15 per cent penalty, 15c; costs 50c;
Total $1 65

Donohoe, Thos
Lots 8, 9 & 10, block O, N Addtn, Ukiah City
Tax $1 50; 15 per cent penalty, 23c, costs 50c;
Total 2 23

East, Henry
Lot in Ukiah; bnd N by Orr Crk, E by R R, W by lot of Ford
Tax, $3 00; 15 per cent penalty, 45c; costs 50c:
Total 3 95

Hayden, R E
Lots 23 & 24, block T, Ukiah N Addtn
Tax, $1 00; 15 per cent penalty, 15c; costs 50c:
Total 1 65

Healy, P J
Lot 5, block 7, Wagenseller Addtn, Ukiah City
Tax, $5 00; 15 per cent penalty, 75c; costs 50c;
Total 6 25

Jones, Geo F
Land, Jones Addtn, bnd N by public school lot, E & W by Bond, S by Sweitzer
Tax, $1 00; 15 per cent penalty, 15c; costs 50c;
Total 1 65

Miller, A N
Lot in Ukiah; bnd N by Standley St, E by Baily, S by Perkins St, W by Shattuck
Tax, $2 00; 15 per cent penalty, 30c; costs, 50 c;
Total 2 80

Schwartz, Sarah
Lot 6, block T, Ukiah N Addtn
Tax, 75c; 15 per cent penalty, 12c; costs 50c;
Total 1 37

Stetson, J B
Part of lots 9 & 10, Gobbi Addtn, Ukiah City:
Tax, $6 00; 15 per cent penalty, 90c; costs 50c;
Total 7 80

Springer, B N
Lots 3, 4, 9, 10, block C Ukiah N Addtn
Tax, $2 00; 15 per cent penalty, 30c; costs 50c
Total 2 80

Unless said taxes are paid with costs and penalties the property upon which such taxes are a lien, will be sold to the Town of Ukiah City on Saturday, April 5th, 1902, at 2 o'clock P. M. in front of the County Court House, in said town of Ukiah City, California.

WARREN DEMERRITT,
Marshal and Ex Officio Tax Collector of Ukiah City, California.
Dated: Ukiah, March 11th, 1902. m14-4t

Notice to Creditors.

Estate of Joseph Roads, Deceased.

Notice is hereby given by the undersigned Executor of the last will and testament of said Deceased to the Creditors of, and all persons having claims against the said Deceased, to exhibit them with the necessary vouchers, within four months after the first publication of this notice, to the said Executor at his office in the Marks' Building, Ukiah, the same being the place for the transaction of the business of said Estate, in the County of Mendocino, State of California. First insertion, March 14th, 1902.

Dated: Ukiah, March 12, 1902.

J. C. RUDDOCK,
Executor of last Will and Testament of Joseph Roads, Deceased.
ROBERT DUNCAN,
Attorney for Executor. m14-4t

The Dispatch-Democrat

J. B. SANFORD.

Affidavit of Circulation.

COUNTY OF MENDOCINO, }
STATE OF CALIFORNIA. } ss.

Personally appeared before me this day, J. B. Sanford, editor and manager of the DISPATCH-DEMOCRAT, who, being duly sworn, deposes and says that he has supervision and charge of the subscription books of said paper and that the average number of copies printed and circulated weekly to bona fide subscribers is over Fourteen Hundred.

SIGNED: J. B. SANFORD.

Subscribed and sworn to before me this 6th day of November, 1901.

HALE MCCOWEN,
County Clerk.

[SEAL]

By JAMES R. ELDER,
Deputy Clerk.

A Democratic Duty.

The campaign for the Governorship has now begun. The Republican machine, backed by the railroad and the wealthy tax shirkers, is going to force the renomination of Henry T. Gage. The independent Republicans will oppose the scheme, but Gage and the disreputable bosses will control the convention and have everything their own way. Here is Democracy's opportunity. We must take time by the forelock and begin work now and come out boldly and fearlessly in the cause of the people and make them know that we are their friends in the struggle. The present State administration has been entirely in the interest of the favored few. Democracy must make the battle for the masses, the great common people and demand a clean business administration in the interest of all the people. The poor man should have the same rights and protection extended to him as is extended to the wealthy few, and the rich should bear equally with him the burdens of taxation. An economical, decent, business administration of State affairs must be the issue, and the paramount question will be that of taxation. Our system of taxation in this State is not arranged on an equitable basis. Fully three-fourths of the property in this State is owned by one-tenth of the people—the rich—who pay about one-fourth of the taxes, while the other nine-tenths of the people—the poor—own one-fourth of the property and pay three-fourths of the taxes. Such a condition of affairs is not equitable and just and Democracy must shatter this monopoly and equalize the burden of taxation. We do not wish to rob the wealthy of any of their honest accumulations, neither do we want them to rob us of any of ours. If the railroads and franchises in this State were assessed in the same ratio as the property of the poor, our State rate of taxation would be reduced fully one-half.

We must demand "equal and exact justice for all and special privileges to none." We must fight for the farmer, the miner, the merchant and the toiling struggling masses. The poor laborer wants shorter hours of labor and an opportunity to get acquainted with his own family in day light. He wants to build up a home, time to read, improve and elevate himself, all of which is laudable, right and just, and should raise him in the estimation of all. Democracy should make the battle for him and aid him in his unequal struggle against oppressive task masters who are striving to grind him into the earth. There is no need of the laboring people going outside of the Democratic party and forming a Union Labor party or any other party in order to get their wrongs redressed. Their salvation is in the success of the Democratic party.

It is time for the Democratic party to get together now and solidify its ranks and make a fight for all the people, and invite all, regardless of past party affiliations, to unite with it and quit this everlasting nonsense of throwing brick bats at every Populist, Silver Republican or Gold Democrat who pops his head above the surface. We want the votes of all the people. Let them vote with us. Drive no one away. The common people are in the majority, and if we will all vote together we can win and correct existing evils.

It is characteristic of the newspapers of California cities to advise and urge the people thereof to put their cities and themselves on dress parade whenever any considerable number of strangers are expected to visit them temporarily. We have not noted this feature in any of the larger Eastern cities. It seems peculiar to this coast. In San Francisco the Mystic Shriners and Knights of Pythias to the number of a hundred thousand are expected this summer and the papers are already urging citizens to get ready for dress parade, the purpose being to make a favorable impression on the visitors. The advice is not particularly vicious, but how much better it would be to be always ready for inspection. Observant strangers are visiting our towns and cities almost every day in the year, with leisure to observe, and an eye to business. It is this class of visitors we ought to be anxious to attract, more than the casual pleasure seeker of a day.

We are again gratified to note that our esteemed Republican contemporary, the Marysville Appeal, is beginning to get glimpses of the light which the Democratic press has been disseminating for years, but to which the Republican press generally has been blinded by its absurd fetish-worship of the word "protection." In its issue of March 30th, the Appeal said: "When certain American products can be purchased in Europe and re-shipped to this country at a cost less than the selling price in our home markets it should be plain even to the esteemed San Francisco Chronicle that the domestic industry capable of such things is not in need of a protective tariff." This is just what we have been trying to tell the people for years.

The Republican Press, of this city, speaks in its last week's issue in commendation of the language used by Funston in his speech before the Lotus Club, wherein the speaker said it would have been "an act of justice had we hanged people who signed the recent petition to Congress asking that we confer with the Philippine leaders in an effort to secure peace." Then the Press thinks that such men as Senator Hoar, of Mass., Geo. S. Boutwell, Carl Schurz, David Starr Jordan and dozens of other Republicans of like character ought to be hung. A paper so blinded to all the principles of right and justice as to apologize for or endorse Funston's speech ought to be tabooed by all reasonable men.

Organization should at once become the watchword with the Democrats of this county. An unorganized party, no matter how large in numbers, is easily defeated, and hence the present necessity for a thoro organization of the Democratic strength of the county. The prospect for Democratic success all along the line is exceedingly bright, and if the party will get together and nominate the strongest men, old time majorities can be counted on in this county next fall.

The candidacy of J. E. Pemberton and Thomas Charlton for trustees of this city meets the approval of all who have the future of the city at heart. They are wide awake and alive to the interests of the town.

Frank Marble, the Democratic candidate for marshal, will, if elected, always be on hand when the services of a marshal are needed and enforce the laws. It is evident that the town needs a live marshal who is not afraid to perform his duty.

Sanford for Senator.

The country press has not asked many favors of the people in the matter of being represented in the State Legislature, and at this particular time there is a move on the part of the Mendocino Democracy to advance the Hon. J. B. Sanford from the Assembly to Senate. Mr. Sanford being the editor of that sterling Democratic sheet known as the Ukiah DISPATCH-DEMOCRAT, and a good straight out and out Democrat himself, the "Journal will take pleasure in rendering any assistance to the Mendocino Democracy to further their plans in advancing Mr. Sanford.

As Glenn county has never been represented by one of her own citizens, she has no complaint against either Colusa or Mendocino, and as Glenn has no aspirant for the place, Mendocino is justly entitled to it. Having about the same number of votes as both Colusa and Glenn, she is really entitled to the representative one-half of the time. Since the Democracy has suggested Hon. J. B. Sanford, their claims are trebly just.

Mr. Sanford was elected to the Legislature by a majority of 687, running nearly five hundred ahead of his party ticket. He is president of the Democratic Press Association of California, also a member of the press committee of the State central committee. He is not without honor in his own county.

The Democracy of Colusa and Glenn can find no better man and it is the earnest desire of the "Journal" that there be no contention between the several counties for the place. As Glenn has no candidate, Mendocino is entitled to it and they want J. B. Sanford.—Willows Journal.

The friends of the Hon. J. B. Sanford, of the Ukiah DISPATCH-DEMOCRAT, are urging his claims for the Democratic nomination for State Senator from this district. Glenn county is entitled to the Democratic nominee, but we understand, waives all claims, not having any aspirants for these honors. Editor Sanford is in line for the office, having been three times elected to the Assembly from Mendocino county—the last time running nearly 500 votes ahead of his ticket.—Williams Farmer.

J. B. Sanford, of the Ukiah DISPATCH-DEMOCRAT, will be a candidate for the Senate. It is understood that Mendocino has a whack at that position this time and we know of no man in that county who would make us a better Senator. There will be no trouble about his carrying the party vote in these two valley counties. He is broad enough to pay strict attention to the interests of the entire district.—Colusa Sun.

Funston, a mushroom General of the Regular Army, whose reputation rests upon his having swum a river and having captured Aguinaldo by a species of treachery to which no honorable officer would resort, can, in a public speech denounce honorable American citizens as traitors deserving of the hangman's rope, and President Roosevelt is anxious to have him repeat the speech at another place, while General Miles, who won his way to the top by long, arduous and honorable service, is insulted by the Rough Rider President, whenever he makes a suggestion for the good of the army or the country.

Eastern Republicans are afraid that the Republican fight over the governorship is likely to throw this State to the Democrats, while California Republicans are afraid the action of Congress is liable to throw the House of Representatives Democratic. It is predicted that if the Exclusion bill is defeated, California will send a solid Democratic delegation to the next Congress.

James H. Carothers is making a winning fight for clerk. No one could give better satisfaction.

Thirty Italian field hands at the Swiss-Italian Colony at Asti went on a strike Tuesday for increased pay. They raised the red flag and attempted to assault Superintendent Allegrini with clubs, but were stood off by U. S. Gauger, Gus H. Donovan, who drew his revolver and held them at bay until help arrived.

It is pretty well settled that Senator Jones is defeated for reelection in Arkansas. Governor James P. Clark, the most reliable figures show, is already assured of 69 votes on joint ballot while Jones is only sure of 50. It takes 67 to elect.

CHAMP CLARK'S LETTER

The Democratic Bellwether — The Triumph of Bailey. Cabinet Material Is Plentiful—Men and Measures . . . . .

[Special Washington Letter.]

"WHOM the gods would destroy they first make mad" is an old and true saying. Yea, verily. And it is peculiarly applicable to the Republican majority in the present congress, which, drunk with victory and with power, imagines that the people will tamely submit to any outrage. Consequently they are concocting another force bill, forgetful of the fact that the Lodge force bill was one of the main factors in making the country Democratic once before. Like the Bourbons, the Republicans learn nothing. The probablities are that they are bringing forward a new force bill at the present juncture to rally together the warring factions on the Cuban tariff bill. After holding five general caucuses and divers smaller confabs they have by a majority vote agreed to the 20 per cent cut, but there is much soreness, and a new salve is needed for their wounds; hence the force bill, which Democrats welcome as an issue, knowing full well that South Carolina is no greater sinner than Massachusetts against universal suffrage.

Delarey.

A new hero has taken his place in the world's pantheon of fame.

Forever and forever,
As long as the river flows,
As long as the heart has passions,
As long as life hath woes,

Delarey will be a name to conjure with wherever men are struggling for freedom. He now belongs, to the goodly company of liberty's worthies such as Leonidas, Washington, Sam Houston and Davy Crockett. In an hour he leaped from the depths of obscurity to a pinnacle of glory. One day he was not known outside the little republics of South Africa. The next day his name was the resounding theme of every tongue in the wide, wide world. Sudden as a tiger from his lair he sprang upon his prey, tearing and rending, destroying the flower of the British army, taking many guns, more prisoners and much munition of war; but, best and most important of all, he captured the English commander, Lieutenant General Lord Methuen, whom, with rare generosity, he afterward released.

It is a curious coincidence that just about the time President Roosevelt was turning the Boer commissioners away from the White House General Delarey was winning imperishable renown by striking a blow for his native land which resounded round the globe and which will be lauded by generations yet unborn. Verily the race is not always to the swift or the battle to the strong! Justice may sleep, but never dies. The hope is not too wild for entertainment that in their righteous cause the Boers will yet triumph. For them new friends will rise up by reason of Delarey's amazing victory.

He is freedom's now and fame's,
One of the few, the immortal, names
That were not born to die.

A Leader.

It is a well known fact that Democrats resemble Collins' famous ram in being men of their own heads. In a large measure it is every fellow for himself, even if not the devil for the hindmost. Still, there is one man, Hon. James D. Richardson of Tennessee, who is always spoken of as the Democratic leader of the house because he has twice been the nominee for speaker. There is another leader, however, who was never nominated for speaker. That is W. C. Adamson of Georgia, universally called Charlie by his friends, and all who know him are his friends. His name stands first on the house roll of Democrats. As the house is usually in an uproar, and as members have a multiplicity of things to do, it frequently happens that many members have no idea what the roll call is about until they inquire. Adamson, who is always at his post, saves them the trouble of inquiring on all political questions, for he keeps posted as to what is going on, and he is known to be as faithful as the needle to the pole in political matters. Consequently when his clear tenor sounds "Aye!" or "No!" everybody knows how the vast majority of Democrats will vote. Adamson is our Democratic bellwether, to use a common western phrase. He is a capable man, a genial southern gentleman who wears his heart upon his sleeve. He is an able debater, knows what he wants to say and says it without circumlocution. He is popular on both sides of the house, but the fact that he stands the first Democrat on the roll forces him to be unusually vigilant. It's a post of honor, but a hard berth to fill.

The Brooklyn Eagle tells the following story of Adamson:

Congressman Adamson of Georgia lives at the Hotel Varnum when he is in Washington, and there, too, lives Congressman Lloyd of Missouri, who tells this story at the expense of his colleague:

"If there's a congressman who loves children, it is Adamson, and while at the Varnum he spends much of his time playing with the youngsters, with whom he is a general favorite. One morning, just as Adamson was starting for the capitol, a five-year-old girl walked up to him and asked him to let her ride on his back. The child's mother objected, saying, 'Why, Mabel, you shouldn't make a horse of the gentleman.'

"'Oh, mamma,' answered the child, 'he isn't a gentleman; he's a congressman.'

"The child's remark appealed to Mr. Adamson with peculiar force, and the desired ride was freely given."

Big Grab.

So far as the senate is concerned, the ship subsidy grab is disposed of. It is a most inexcusable raid upon the treasury. There is nowhere on earth a single fact to justify it. Nevertheless, in obedience to Mark Hanna's fiat, an obsequious senate passed it; but the fact that Senators Allison and Dolliver of Iowa voted against it and the further fact that they are being praised in Iowa for so doing may cause it to have rough sledding in the house.

Useful Even In Death.

William Shakespeare or Lord Bacon or whoever wrote "Hamlet" says:

Imperial Cæsar, dead and turned to clay,
Might stop a hole to keep the wind away:
Oh, that that earth, which kept the world in awe,
Should patch a wall to expel the winter's flaw!

Therein the noble bard was lamenting the base uses to which a great man may be put after he is in the grave. Mine is a more congenial task. I am an optimist. Better to sing a jubilate than a miserere. Mine to tell how a defunct Republican congressman helped his party out of a hole "deep as a well and as wide as a barn door" long after death. Indeed, it was by dying that he unwittingly rendered his most valuable service to his party. It is a cheerful, not a grewsome, story that I have to tell.

After serving two or three terms Hon. Rousseau O. Crump of Michigan was elected to the present congress. Nearly a year ago he died, greatly mourned by those who knew him, for he was a most amiable old gentleman.

It will be remembered that on Washington's birthday, Feb. 22, Senators Tillman and McLaurin of South Carolina engaged in a game of fisticuffs on the floor of the senate without any regard to either senatorial courtesy or the Marquis of Queensberry rules, whereupon the president of the senate, Hon. William P. Frye of Maine, in violation of the constitution, ordered their names struck from the rolls. For that arbitrary and unconstitutional performance Senator Bailey gave the Republican senators such a tremendous pommeling that they wanted an adjournment to gain time in which to consult upon ways and means for pulling themselves out of the cavity in which President Frye had deposited them. Now, that is precisely where Brother Crump came from the grave to the rescue of the Republican party. A happy idea took shape in the head of Senator McMillan of Michigan. He had known for nearly a year that Mr. Crump was dead, and so had all the other senators, but they had not heard it officially. Consequently on Feb. 25, about three seconds after Mr. Chaplain Milburn said, "Amen," Senator McMillan arose, looking as solemn as a hired mourner at a funeral, and offered the following resolution:

Resolved, That the senate has heard with deep sensibility announcement of the death of Hon. Rousseau O. Crump, late a representative from the state of Michigan.

Resolved, That as an additional mark of respect to the memory of the deceased the senate do now adjourn.

And the senate did adjourn, not so much out of respect to Crump as out of fear of Bailey. What a ghastly joke and what a lucky thing for the bewildered Republican senators it was that they had not officially heard of Mr. Crump's death before they had a pressing need for an adjournment in order to collect their wits! How they must have laughed in their sleeves while going through that solemn farce! Hereafter, to avoid accidents, the Republican senators ought to keep a few dead congressmen in soak so as to announce their death only when it is necessary to adjourn in order to shield themselves from the fatal blows of Bailey or some other Democrat who knows and reveres the constitution—the only paper constitution that ever survived the century mark, that wonderful document which William E. Gladstone denominated the "greatest single emanation of the human mind."

What a remarkable triumph for Bailey and for justice that the arrogant Republican majority in the senate should be compelled to take refuge behind a tombstone! He is worthy of any honor the republic can bestow.

Next!

The cry of "Next!" is familiar to the ears of patrons of barber shops. Colonel John Hay and the remainder of the McKinley cabinet must be wondering who will be the "next" to go. Postmaster General Smith went amid general regret. Lyman J. Gage took his departure amid general rejoicing. Now John D. Long, secretary of the navy, the persecutor of the heroic and victorious Schley, steps down and out. And it is well. He is to be succeeded by Hon. William Henry Moody, representative from Massachusetts. That also is well, for Moody is one of the ablest men in the house, and, what's more, he is a growing man. Not yet fifty, he has achieved eminence in that arena of fiercest competition where quarter is neither asked nor given.

Why he is willing to give up an assured position in the house for a place in the cabinet is a mystery unless the rumor is true that he is to succeed Mr. Justice Gray, another old Bay State man, upon the supreme court bench. But whatever of good fortune comes to Brother Moody will be rejoiced at by those who have served with him in the house. He is worthy of all the honors he will receive. I am glad to be able to say that of so intense a Republican as Moody, than whom no one is more intense. All the virtue, all the intelligence and all the patriotism are not monopolized by one party, and Mr. Moody is possessed of his full share of all the elements necessary to a good citizen and a valuable public official.

Of course President Roosevelt in making cabinet changes is only doing what everybody with two ideas above a Hottentot knew he would do—as soon as the funeral baked meats were disposed of. The maudlin sentimentalists who went into ecstasies because it was given out that he was going to retain the old cabinet had never read the history of their country and had never studied human nature. They seemed to think that there was nobody else in the republic fit for the cabinet except the eight men whom Mr. McKinley had selected. As a matter of fact, there are hundreds of them, and all good citizens are glad that it is so. Not to go outside the house of representatives, I could offhand select a thoroughly Republican cabinet for Colonel Roosevelt fully as able and as well known as his present official family, and that is not intended as any reflection upon his present advisers. For secretary of state I would name Hitt of Illinois; secretary of the treasury, Cannon of Illinois; secretary of war, Bingham of Pennsylvania; secretary of the navy, Moody of Massachusetts; attorney general, Littlefield of Maine; postmaster general, Landis of Indiana; secretary of the interior, Curtis of Kansas; secretary of agriculture, Wadsworth of New York.

Another Republican cabinet of men whose capacity is recognized and whose names are familiar to the ears of men might be made up as follows: Secretary of state, Cousins of Iowa; secretary of the treasury, Payne of New York; secretary of war, Burleigh of Maine; secretary of the navy, Foss of Illinois; attorney general, Tawney of Minnesota; postmaster general, Loud of California; secretary of the interior, Hepburn of Iowa; secretary of agriculture, Sibley of Pennsylvania. This by no means exhausts the list of eligible Republicans in the house. On the Democratic side two or three first rate cabinets might be selected, but as Democrats are not in the cabinet making business just now there is no use in naming them.

Consequently those lachrymose patriots who thought the country would go to what Mr. Mantalini termed the demnition bowwows unless President Roosevelt retained the McKinley cabinet may pluck up courage to look the world in the face. In fact, in changing his cabinet and getting one to his own liking he is following both the precedents and the law of nature. Tyler got rid of the elder Harrison's cabinet, Fillmore did the same with Taylor's, Andrew Johnson was impeached for endeavoring to unload one of Lincoln's, Arthur bounced all of Garfield's except Bob Lincoln, whom he retained for sentimental reasons, and President Roosevelt would have been acting with less sense than he is usually credited with had he not discarded cabinet members whom he did not want.

A Chief Justice In Posse.

On dit that Mr. Chief Justice Fuller, eighth of the line, will retire under the law next January, when he can do so on full pay. What is perhaps more important, it is whispered that Senator John C. Spooner of Wisconsin is slated as his successor. As Chief Justice Fuller is in good health, mental and physical, and is not compelled to retire until he chooses to do so, it is to be hoped that he will hold on till March 5, 1905, so that a Democratic president could appoint a Democratic chief justice, a consummation devoutly to be wished. For instance, what a magnificent chief justice Senator Joseph W. Bailey would make!

It will be remembered that Mr. Justice Stephen J. Field, a Democrat, held on long after he might have retired on full pay because he was determined that President Cleveland should not appoint his successor. Evidently he was not enamored of Grover.

If it is destined that we are to have another Republican chief justice, Senator Spooner is as good a man as the party contains. He holds a high position in the senate and is on all hands conceded to be a great lawyer. There are no blotches on his character, and he would preserve the ermine unstained. In private life he is a most genial gentleman. He is frequently and favorably mentioned for the presidency, but if the chief justiceship is offered to him he will most likely accept it on the theory enunciated by one of the most brilliant of my constituents that "a bird in the hand is the noblest work of God."

The chief justiceship is a position of great power and dignity. It assures the incumbent a comfortable living and a high social position for life. It is supposed to confer a species of earthly immortality, yet how many Americans could name offhand the men who have occupied that exalted and greatly coveted station? A great many know that John Jay was the first chief justice. All intelligent people know that John Marshall and Roger B. Taney were among his successors. Of course it is a matter of common knowledge that Melville W. Fuller now presides over the most august and powerful tribunal on earth, but who and what manner of men were the other four? Truly did Horace Greeley say, "Fame is a vapor!"

Champ Clark